THE WEATHER
Washington, Sept. 18.—Fair tonight and probably Tuesday; continued cooler; frost tonight; moderate notherly winds, becoming variable.

THE PORTSMOUTH HERALD
FIRST IN NEWS—CIRCULATION GREATEST

SUN AND TIDE
Standard Time
Sun Rises .....
Sun Sets .....
Length of Day 12.24
High Tide .....8.22 a. m. 8.45 p. m.
Moon Rises .....2.12 a. m.
Light Auto Lamps at ....6.20 p. m.

VOL. XXXVII., NO. 298. PORTSMOUTH, N. H., MONDAY, SEPTEMBER 18, 1922. Portsmouth Daily Republican, Merged with THE HERALD, July 1, 1902. PRICE TWO CENTS

ALLIED NATIONS MUST ACT

INJURED IN AUTO CRASH AT HAVERHILL

Frank Morris, an electrician living in Kittery, was the victim of an accident in Haverhill on Sunday when a motorcycle on which he was riding was struck head on by an automobile. Morris had no time to escape and sustained a sprained wrist, injury to his spine and was bruised about the legs. After treatment by a Haverhill physician he was removed to his home in Kittery.

50,000 SHOPMEN ALREADY AT WORK

(By Associated Press)

Chicago, Sept. 18—With numerous railroads of both eastern and western groups continuing to ignore the so-called Baltimore settlement plan, several other roads including a few big systems, today restored jobs to shopmen under the Warfield-Jewell Truce. Some estimates on the number of strikers taken back place the number as high as 50,000.

Roads announcing they had solved their problem through employment of new men and former strikers, previously taken back and organized into new shop unions, included the Chicago and Alton, the Illinois Central, Chicago, Great Western, Northern Pacific and Union Pacific. On the New York Central lines, it was explained, demands of strikers in addition to the original proposed terms, prevented a settlement.

STOCK HOLDERS RATIFY MERGER

(By Associated Press)

Newark, N. J., Sept. 18.—Stockholders of the Bethlehem Steel Corporation today ratified the proposed merger with the Lackawanna Steel Company.

CANADA ASKED FOR OVER-SEAS TROOPS

(By Associated Press)

Ottawa, Ontario, Sept. 18.—A special meeting of the Cabinet Council was to convene today to act on the British government's request that a Canadian contingent be sent over-seas for service in the Near East.

PARIS AUTHOR IS KIDNAPPED

(By Associated Press)

Paris, Sept. 18.—Pierre Benoit, author of France's modern "best sellers," was kidnapped yesterday in down-town Paris, and is now being held prisoner somewhere in the heart of the city, according to a letter received by his fiancee, which she has turned over to the police.

GERMANY MAKES PLANS TO PAY

(By Associated Press)

Paris, Sept. 18.—The Reparations crisis has been virtually settled by the negotiations in London of Rudolph Havenstein, president of the Reichsbank, according to reports reaching here today. The Bank of England and certain Dutch banks have agreed to make possible the payment by Germany to Belgium of the Treasury notes, due at the end of the year, it is declared.

FROST DAMAGES CROPS IN MAINE

(By Associated Press)

Biddeford, Me., Sept. 18—Damage estimated at many thousands of dollars to garden truck resulted through out this section of the state from the heavy white frost of last night.

THREE THOUSAND ATTEND OLD TIMERS BALL GAME

About $1000 Raised For District Nursing Association and Forty Former Players Entertain Large Crowd

It's all over—shouting and all. Some were hoarse and some were lame Sunday morning but everyone who went to the Old Timers' ball game was happy.

Never before in the history of the city did such a big number of people attend any charity and so gladly contribute their share never has Portsmouth turned out so royally to greet a President even as it did to greet the "boys" of years past as they assembled at Market Square and escorted by the Navy Yard Band all marched to the playgrounds where some of them were to enjoy the experience of again donning a baseball suit.

"It does feel good to get into one of the old suits again, even though it does not fit," said one of the happy old "boys."

Mayor F. W. Hartford led the parade from the Square to the ball grounds and it was interesting to see how the varfous old-timers were greeted by the crowd that lined the street all the way. Circus day had nothing on Portsmouth for the enthusiasm of the crowd.

And at the grounds every available bit of space in the grandstands was crowded and an overflow extended all around the field. There were autos lined up two and three deep completely around the outfield. The fun began as soon as the old war horses started to limber up by throwing the ball. Some did not have the complete control of old, but there were evidences of the same old wing.

With Mayor Hartford announcing the players and batters, the game started a little before three o'clock, Bill and Frank Woods, who was acting in the place of his brother Walter for a few innings, tossed the coin. Frank won, selecting the field, while the Bills went to the bat.

Paul and F. Woods was the opening battery for the Walter's and Ned started off a little out of practice, though when he got control of the ball he mowed them down almost in order. Charles Brackett officiated at the initial sack as a started, while Tom Marden occupied second, George Smart tut short and Al Huntoon held down third. Jack O'Brien, Al Gardner and Sperry Locke cultivated the gardens.

George H Magoon of Rochester and Ralph Brackett, who acted in the place of Fred Brown of Somersworth took positions as umpires, the former calling balls and strikes and the latter on bases. Brown arrived during the third inning and took Brackett's place on bases until Magoon was forced to leave to catch his train.

Bob Rowe started the music with a hot one down the line which safely landed him on first. E. Plumpton advanced him with a sacrifice and Jim Able put him across with a Texas leaguer to the center. Charles Tilley was not to be outdone, so he walloped the ball for another lone star hit to right. W. Lynsky went out by a fly to right. George Woods won a pass and Bill Woods cracked a warm one through short which entered the third run for the inning for his team. Frank Newick hit it hard, but Frank is not as light on his feet as he used to be and the ball best him to first.

The Walters did not register in their half of the first. Paul sent the Bills to their dug-out about as fas as they came up in the second and a goose-egg was hung up.

Then the Walters got mad. Al Huntoon showed the spirit of '76 by burning a two bagger into second. Tom Marden advanced him. Jack O'Brien got a free ride to first and Al Gardner sacrificed. Then Sperry Locke, in response to the happy greeting of the crowd, landed on the ball and sent it into the right field and sent O'Brien home. Frank Woods and Ned Paul followed with hits, and George Gardner closed the inning with a single.

Not to be outdone, the Bills came back with another two scores, Tilley started the fun with a hot one righ through short. Walter Lynsky went him one better with a two bagger to right. George Woods advanced them both with a high one off left field. George McKenna who went to the center garden in the place of Bill Woods went out on a fly to Marnden. George Barron, in the place of Frank Newick on first went out from short to Brackett, and F. Leary registered the same.

In the third inning, Sherm Newton picked daisies in the center garden for the Walters and was given a glad hand by the crowd. Sherm was listed to make first but it was impossible in spite of all the efforts of the umpire. Magoon and the whole crowd wanted to see the veteran run first, but he missed even the wide ones. Tom Lynch went to first in the place of Brackett. He got a hit through third. But the Walters failed to register for three innings.

For the Bills E. Pruett was backstop after the fourth inning and did a creditable job considering the fact that handling the ball has not been in his line for some time. Few other changes in the lineup were made until the sixth inning. Vaughan took first for the Bills, Robinson took third, B. Crowell played at left, J. Goodrich caught from the eighth. Ned Sterling took crowell's place in left and Caswell held down short in the ninth in place of Robinson.

For the Walters, Nelson, he of the Gaudy suit, went to first following Lynch and registered a beautiful hit to right which gave him a tally in the final score, when Emerson blazed one to the right field in his first attempt at the bat. O'Brien reached first and Kelliher hit into the first and only double play of the game. Emerson easily reached first and received the only casualty of the game when spiked, receiving a bad laceration of the right hand. Walter Woods and Cragen showed the crowd they still had an eye on the ball.

The score? No one is ashamed of it. Bill's team registered 10 scores and Walter's came home with 6.

Frank Leary surprised his old friends and rooters by pitching a successful and wonderful game, and he stuck all the way through. Sperry Locke went to the mound for the Walters in the fourth inning and showed the old-time per. He went through the las tsix innings and held the opposition in fine style. He was to be both arm pitcher, had he not been spiked in the sixth.

CAPTAIN BILL'S TEAM

	ab	r	h	po	a	e
Rowe 1b	3	1	1	4	0	0
Vaughan 1b	3	1	1	6	0	0
Plumpton 3b	2	0	1	1	1	0
Robinson 3b	2	0	0	1	1	0
Caswell 3b	1	1	1	0	0	0
Able ss	5	2	4	1	4	0
Tilley c	2	1	1	3	1	0
Pruett c	2	1	0	3	2	0
Goodrich c	1	0	0	1	0	0
Lynsky lf	2	2	1	0	0	0
Crowell lf	2	0	2	2	0	0
G. Woods rf	3	0	1	1	0	0
McKenna cf	4	0	1	1	0	0
Sterling rf	2	0	0	0	0	0
W. Woods cf	1	0	1	0	0	0
Newick, 3b	2	1	1	1	1	0
Bannon 2b	3	0	2	1	1	0
Leary p	5	0	1	1	2	0
	45	10	19	27	13	0

Captain Walter's Team

	ab	r	h	po	a	e
F. Woods c	2	0	0	3	0	0
W. Woods c-p	2	0	1	3	0	0
Paul p	1	0	1	0	0	0
Smart 3b	5	0	1	1	4	0
C. Brackett 1b	2	0	0	5	0	0
Lynch 1b	2	0	0	2	0	0
Nelson 1b	1	0	0	2	0	0
Huntoon ss	4	1	1	0	3	1
Marden 2b	3	0	1	2	5	0
O'Brien lf	2	1	1	1	0	0
Cragen lf-p	2	1	0	1	0	0
Gardner cf	2	0	0	0	0	0
Newton cf	2	0	0	0	0	0

(Continued on Page Four)

TWO MEN ESCAPE FROM DEER ISLAND

(By Associated Press)

Boston, Sept. 18.—Two prisoners in the Deer Island House of Correction cut themselves out of their cells early today and escaped by dropping to the ground, from window ropes. The men, Hendrick Randall and Charles Warner, were pursued along the shore by a guard, but disappeared.

TWO CARINALS TRY AIR-PLANE

(By Associated Press)

Rome, Sept. 18.—Cardinal Tacci and Ranuzzi yesterday flew to Loretto in an Italian military air-plane. Cardinal Gasparri blessed them from the steps of the Basilion, containing the statue of the Virgin. The flight has caused a satisfactory impression throughout Italy, being considered a new sign of reconciliation between the church and the state.

R. I. MILL OPENS AFTER 8 MONTHS

(By Associated Press)

Pawtucket, R. I., Sept. 18.—After being closed for eight months, the Lincoln Bleachery and four cotton mills of the Lonsdale Company were reopened today, the 20 per cent wage cut having been restored. They are on a 48-hour schedule. About 3,000 are employed. The Jenckes Spinning Co. started under a 26 per cent wage increase, but as they continued the 54-hour schedule, few strikers returned.

Menace of Turkish Victory Causes Uneasiness Among Civilized Countries.-British Fleet Sent

(By Associated Press)

Constantinople, Sept. 18.—The entire British Atlantic fleet is being sent to reinforce the Mediterranean squadron for the protection of Constantinople and the Straits of the Dardanelles. The British officials are fully confident that if the Allies' land forces are not sufficient to check an attack on the Dardanelles by the Turkish Nationalists, the combined fleet, together with French and Italian war vessels, will be adequate. The allied commanders here are meeting today, to discuss defense measures. The meeting is expected to bring about the complete unity of the British, French and Italian forces.

Geneva, Sept. 18.—The intervention of the League of Nations to stop the war in Asia Minor and relieve the distress of refugees was proposed by the Assembly of the League of Nations today by Dr. Fridtjof of Nansen. The assembly received the proposition with apparent mark of approval. It suspended the rule in order to refer both questions immediately to committees.

Melbourne, Australia, Sept. 18.—Premier Hughes of the Australian Commonwealth has communicated with Sir Joseph Cook, Australian delegate so the League of Nations, requesting him immediately to bring the Near East dispute before the League, with a view to securing peace.

Paris, Sept. 18.—The British government has ordered all small arms and ammunition factories in the United Kingdom to work 24 hours at full capacity in preparation for any Turkish eventualities, according to news reaching private sources here today.

Paris, Sept. 18.—The report that the Turks started the fire in Smyrna is doubted in French official circles, in an officer's comment on the burning of the city, it was asserted.

"That there is nothing which justifies the belief; on the contrary, such a possibility is considered unlikely."

"It is proved, besides, that all news charging the Turks with the burning of Smyrna has come through London via Athens."

Melbourne, Australia, Sept. 18.—All the ministers will be present at the Cabinet meeting to be held tomorrow to consider action necessary to deal with the Near East situation. Leading generals expressed confidence that ex-service men would rally to the call. Applications for enlitment are coming in from all quarters. The first of the volunteers arrived at Victoria Barracks in Sydney at 6.30 o'clock Sunday morning, after which there were callers all day, including veterans of the Gallipoli and Lalestine campaigns.

WHEAT GOES UP FIVE CENTS PER BUSHEL

(By Associated Press)

Chicago, Sept. 18.—An out and out war market developed today in the wheat trade. Deals were on a larger scale than for months past, and before the first half of the Board of Trade session had ended, values had risen more than five cents a bushel.

NEAR EAST SITUATION CAUSES MARKET SLUMP

(By Associated Pres

New York, Sept. 18.—Unfavorable Near Eat developments had a depressing effect on today's early dealing in bonds. Most of the foreign issues declined fractionally, while irregularity prevailed in the railroads and industrialists. Liberty issues held steadily.

NATIONAL BANKS ASKED FOR STATEMENT

(By Associated Press)

Washington, Sept. 18—The Comptroller of the Currency today issued a call for the condition of all National Banks on Friday, September 15.

DRESS GOODS
Coatings and Silks
For Fall

The new lines are very pleasing in the variety of assortment, beauty of color and design, and the remarkably low prices. It would be well to select early this season as indications point to higher prices later.

54-inch All Wool Navy French Serge.....$1.98 yard
Yard Wide Storm Serges for Bloomers, brown, blue and black.....79c yard
A Splendid Line of Homespun and Tweed Mixtures, 56 inches wide...$1.98 yard
Velour Checks, Fancy Striped and Plaid Skirtings, Granite Cloths, Wool Crepes, Poiret Twills and Gabardines.
Beautiful Lining Silks in plain colors, all silk or cotton back, and pretty floral effects in silk and cotton mixtures. Prices range..$1.00, $1.50, $1.98, $2.50 yd.
Messalines, Satins, and Crepe de Chine in black, white and all colors.
Duvetyn, Velvets, Baronet Satins, Canton Crepe.

WE CLOSE WEDNESDAYS AT NOON

Geo. B. French Co.

BIG EVENT
Speaking Singing Eats

At the Regular Meeting of Alpha Council, No. 83, Royal Arcanum, Wednesday, Sept. 20.

All members are requested to attend and hear the Hon. John Scammon, nominee-elect for Congress, who will give an interesting talk.

Frederick A. Goodwin, our new District Superintendent, will also be with us.

COME AND GET ACQUAINTED.

The Standard of Comparison
Buick
HIRAM L. WEVER
81 Pleasant Street. Tel. 150

WATERWAYS CONVENTION IS WONDERFUL HELP TO PORTS

Manchester, N. H., Sept. 16—The delegates to the fifteenth annual convention of the Atlantic Deeper Waterways Association, as guests of the Chamber of Commerce of the City of Portsmouth and Mayor Hartford, were entertained on special tugs furnished by the navy yard and enjoyed a trip from Portsmouth up the river and return to the entrance of the harbor.

Portsmouth is in a very enjoyable position and should become one of the great commercial centers on account of its deep harbor, which we are told is 45 feet deep. There is only one other harbor which is deeper, namely Puget Sound. Other harbors have to be dredged and constant attention given thereto. In the case of Portsmouth harbor the river is constantly at a depth of forty-five feet and can accomodate any of the largest dreadnoughts which the U. S. owns. This harbor is free at all times of ice, and in itself is a very advantageous points for consideration of steamer lines.

The representatives of the Merchants and Miners' Transportatio Co., were aboard, and Mayor Hartford, President R. L. Costello, C. W. Gray, H. F. Sherwood, secretary of the Portsmouth Chamber, and Mr. J. J. Cummings, transportation engineer of the New Hamapshire Manufacturing Association endeavored to interest the traffic representatives of the Merchan tand Miners' Transportation Company in operating lines directly to mPortsmouth, as they do from Boston and Providence to the southern ports.

The resul tof this conference has been that the Merchants and Miners' Transportation Company officials have taken his matter under advisement are in a receptive position to lend an attentive ear towards operating steamers out of Portsmouth, on account of its deep harbor and the fact that Portsmouth is only three miles from the ocean, as well as the fact that it is free from ice during the winter season. The pier that is now idle, which was built during the war, has proper railroad facilities, and the depth of water is sufficient to float any ship at high or low water.

The point on which the success or failure of this state pier, and the entrance of the Merchants and Miners' Transportation Company into Portsmouth depends, is the measure in which the manufacturers in New Hampshire will support and assist in furnishing sufficient tonnage to warrant consideration either by the Boston and Maine railroad or the Merchants and Miners' Transportation Company. It, therefore, devolves on the question—will the manufacturers of the state of New Hampshire support their enterprise by furnishing adequate tonnage?

The New Hamapshire Manufacturers' Association is very much interested in this proposition and is desirous of making every effort to make it possible for a development of Portsmouth as a trading and shipping center. With the co-operation of the Chamber of Commerce of Portsmouth, we believe that a port second to none in this country can be developed which will work advantageously for the various manufacturers of New Hamapshire and will give us an opportunity of accepting grain and other commodities for export.

With the railroad facilities that the Boston and Maine railroad can offer from its various network of lines, and the short hauls that will be necessitated, we believe that this proposition would work out advantageously for the Boston and Maine railroad as against the longer hauls to Boston, Providence and New York.

EXETER STRIKERS VOTE TO GO BACK TO MILLS ON OLD SCALE

Exeter, Sept. 17—At a mass meeting held here this evening by the strikers of the Exeter Manufacturing Company, following the announcement last Thursday by Agent Harvey Kent of a return to the same wages, that prevailed previous to Feb 13 on a 48-hour basis, effective Monday, Sept. 18, a unanimous vote was passed to go back to their former employment.

The action of the company in announcing the return to the former hours and wages was taken on the basis that there is an immediate prospects of improvement in the textile industry. However, officials declare, if business conditions do not warrant the proposed schedule, a necessary revision will be made to allow operations to continue.

The decision of the employes followed promptly and the strike which has been in force for over seven months is ended.

All the employes cannot be taken on at the mills at once, owing to the fact that considerable preparation is necessary to allow for the return of the workers.

It is stated by the officials that the bleachery and the finishing department will be the first to start up and that the other finishing departments will be put in operation as soon as possible. Employes will be notified when to return by the superintendent or the overseers.

RYE

Rye, Sept. 18—Samuel G. Smart passed Sunday in Portsmouth.

Mr. and Mrs. George R. Dawson of Portsmouth passed Sunday at Wallis Sands.

Mr. and Mrs. John W. Mitchell of Portsmouth passed Sunday at Foss Beach.

Postmaster Andrew G. Locke passed the week-end in Concord.

W. F. Rider of Portsmouth was a visitor at Rye Beach on Sunday.

F. W. Severance and family of Stratham were visitors to Jenness Beach Sunday.

Miss Martha James of Boston is stopping at Rye North Beach.

Cornelius O. Philbrick passed Saturday in Portsmouth.

TELEGRAPHERS HAVE OUTING AT RYE BEACH

The Boston "Pep" club, composed of Western Union superintendents, branch managers and sales department employes arrived at Rye Beach on Saturday for a week's outing.

They have taken possession of the Cable station at the Beach and on and later played a baseball game with the men from the coast guard station.

The Portsmouth police made a good capture on Sunday morning when they picked up Hayden Colburn who was wanted in Manchester for the shooting of his stepmother.

Y. W. C. A. HOUSE IS LIKE HOME

Do all the people of Portsmouth realize what the Y. W. C. A. means to this city and how it is filling a long felt want? In the two years since the Y. W. C. A. was organized in Portsmouth rapid strides have been made. The "Y" has grown steadily in membership and strength and much may be expected of it in the future with the hearty co-operation of the people of the city.

Although summer is the quiet time at the "Y" yet this inviting house has had 165 transients who have occupied rooms there and 75 have secured rooms outside through the rooms registry department of the Association; 150 packages have been cared for and 200 persons have been given assistance in various ways.

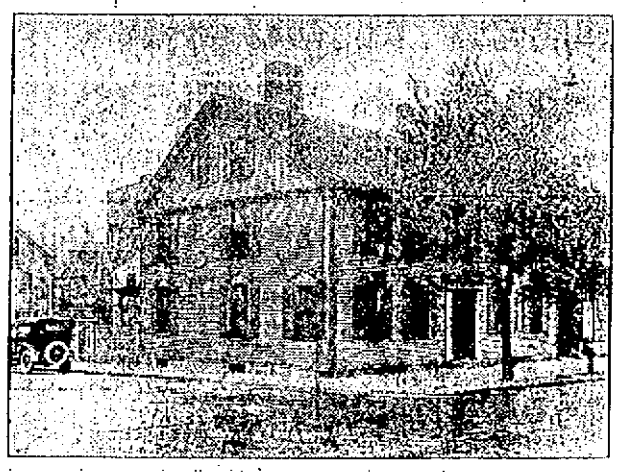

Y. W. C. A. HOUSE ON STATE STREET

The "Y" house is becoming noted for its hospitality and many of the guests there during the summer have in warm terms expressed their appreciation of the hospitable atmosphere of the place. Representatives from many states throughout the country, even from California, have been sheltered there this summer and it is the consensus of opinion that the Portsmouth "Y" is like a real home.

One lady from Washington, D. C., who was recently a visitor there for a few days stated that she had been in the Y. W. C. A. buildings in many places throughout the country, but having never found one to equal this in Portsmouth for its hospitable atmosphere. Another transient visitor from Philadelphia, who came to remain only one night, liked the place so well that she passed her week's vacation there. The "Y" secretaries not only see that the house guests are well taken care of, but take special pains to tell them the attractions of Portsmouth and vicinity and where they might like to go sightseeing. The visitors admire the spacious old colonial house with its beautiful spacious hall and wide stairway.

The "Y" house was supposed to have been built about 1758, but constructed in the style of some of the mansion houses of colonial times and is today in fine condition, although numerous repairs and improvements have been made in late years. It was known as the Davenport house as John Davenport kept it as a boarding house for many years and from him the house derived its name. It is said that in 1814 when Portsmouth expected an attack would be made on the town by the British, about 5000 militia men were stationed in and about the town and harbor under the command of Gen. Gilman, who had his headquarters at the hotel kept by John Davenport.

The "Y" house was recently purchased for $18,000 and about $3500 has been paid on it so far. A promise has been made to pay $1000 a year on the house, and the campaign which opens on Sept. 26 is to raise ufnds for this purpose.

The local Y. W. C. A. is not only doing much for the girls and young women of this city, but the house is a down town social center; it serves as a rest room and information bureau for business women, shoppers and strangers; it is a place to help girls seeking employment and a place for wholesome recreation and sociability. Its reception room welcomes many visitors, while six rooms of the house are rented and there are four beds in the dormitory and two good sized sleeping rooms in the third story. All summer these rooms have been occupied for lodgings by transients, while throughout the school year some of the local school teachers are glad to feel the Y house is their home.

The cafeteria is a feature of the Y house and the home cooked food served there is most inviting. About 70 people have been served lunch there on week days this summer and a smaller number served dinner at night.

Miss Bertha Coventry, general secretary of the Y house, and Miss Aroos Benneyan, recreational secretary, are doing excellent work, and their pleasing personality have made for them hosts of friends since coming to this city.

NOTICE

To the members and visitors of Rivermouth Chapter, No. 54, O. E. S., there will be no supper served Wednesday, Sept. 20. Per order,

HELEN HALL, Worthy Matron

2t s16-18

KITTERY POINT

Kittery Point, Sept. 18— Owing to heavy showers on Friday evening the meeting of the Parent-Teachers' Association of the Mitchell-Safford schools was postponed and will be held on Wednesday evening, Sept. 20th at the fire house. All members are earnestly requested to be present as special business is to be brought before the meeting. Also all who are interested in school work are invited. Refreshments will be served.

Mrs. Addie Tobey, a nurse, living at Kittery Point, was called to Kittery Saturday morning to take a case in that part of the town.

Mr. George Imball who is employed at Portland passed the week-end with his family.

Mrs. Jesse Lord who is very ill and under the care of a trained nurse showsa slight improvement.

Joseph Emery is enjoying a two weeks' vacation from his duties as rural mail carrier and Charles Bedell is substituting.

The regular meeting of the Kittery Point fire department will meet on Monday evening at the fire house.

The Arcade club will hold a public whist party at the fire house on Friday evening.

Clifford Lowd of Portland spent the week-end with his family here.

Miss Alice Lewis of Lynn, Mass., was the Sunday guest of Miss Carrie Gerrish.

Rev. John Graham held another open air service at the Point on Sunday.

Miss Harriet Mower and friend of Wakefield, Mass., spent the week-end with Mrs. Charles Clark.

A surprise shower was given to Mr. and Mrs. Ansel Hendrickson at the home of Mr. and Mrs. Walter Blake on Friday evening last by 55 of their friends. The young couple who were recently married were invited to spen the evening with Mr. and Mrs. Blake and upon arriving at their home were greatly surprised to find so many friends. The young people were the recipients of many beautiful gifts for which they were greatly appreciative. The evening was enjoyed good wishes for a future filled with by all. Refreshments were served and happiness.

at a late hour the party broke up, all motored to Alton, N. H., to visit some wishing Mr. and Mrs. Hendrickson friends on Sunday.

The college students as a rule left today to resume their studies. The formal opening of the college does not take place until Wednesday, but they all like to have at least a day to get ready.

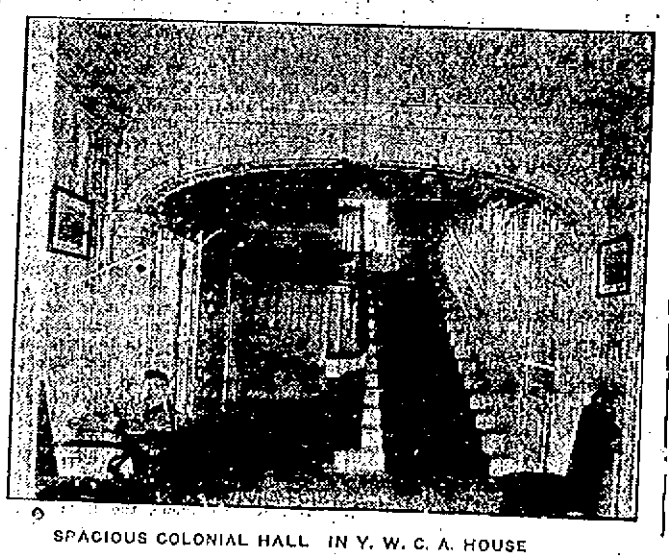

SPACIOUS COLONIAL HALL IN Y. W. C. A. HOUSE

Certain-teed

4-WIDTH SHINGLES

Beautify as well as protect your home with a roof of *Certain-teed* Slate Surfaced Shingles.

The artistic and beautiful effect of a roof of *Certain-teed* Slate Surfaced Shingles, in soft shades of green or red or blue-black, is very attractive.

A *Certain-teed* Shingle roof will afford you years of complete protection from weather and sparks. You would forget you have a roof were you not constantly reminded of its artistic beauty.

Certain-teed Slate Surfaced Shingles are made in individual and in Four-width types. Without doubt the *Certain-teed* Four-width Shingles are superior to all others in form, ease of laying and permanent appearance on the roof.

Certain-teed Slate Surfaced Shingles are of the same quality which has given *Certain-teed* roofing its reputation for dependability. They are the best value obtainable in an artistic and dependable roof.

Certain-teed
Roofings
Shingles
Tarred Felts
Insulating Papers
Paints of All Kinds
Varnishes
Linoleum
Oil Cloth
FLOORTEX—the Economical, Sanitary, Attractive Floor Covering

CERTAIN-TEED PRODUCTS CORPORATION

Certainty of Quality - Satisfaction *Guaranteed*

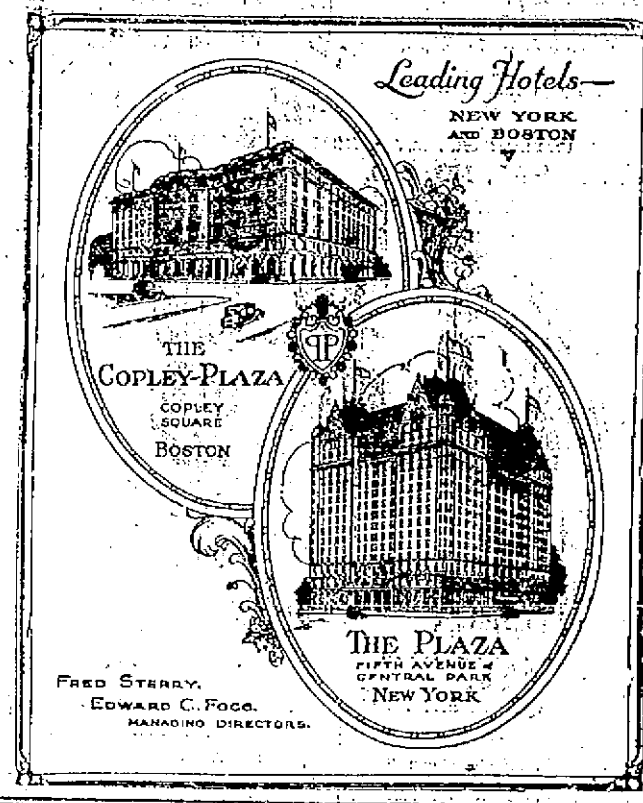

Three New Victor Special Releases

Struttin' at the Strutters' Ball..Confrey's Orch.
The French Trot.....All Star Trio } 18932

Why Should I Cry Over You?.....Verginians
Blue.....Virginians } 18933

Say It While Dancing.....Benson's Orch.
I'm Just Wild About Harry..Whiteman's Orch. } 18938

Join the New Fall Record Club

Take home 20 New Records today. Only Pay $1.00, Balance $1.00 weekly. You'll never notice paying for them by this easy method.

HASSETT'S
115 Congress St.
Open Every Evening.

Potato Diggers
Corn Harvesters
Ensilage Cutters
Gasoine Engines

R. L. Costello Seed Store
115 Market Street.

Welsh Coal Hard Wood
Cannel Coal

These are now obtainable. Try them.

C. E. WALKER & CO.

Call 236 or 237. State, Water and Daniel Sts.

RUM RUNNERS HIT POLE, CAR TURNS TURTLE

An automobile accident early Sunday morning at Hampton led to the down fall of two rum runners and the seizure of 350 quarts of imported liquor which was in the car. One of the runners is in the Portsmouth Hospital and the other in the Portsmouth jail.

The men gave the names of Joseph Dunham and Carl Vaz both of New York and they were on their way from St. Johns, N. B., to that city.

They passed through this city at an early hour Sunday morning, but evidently became confused on the road at Hampton, for at Whittlers they started to make the turn to the Beach, but discovered their mistake and in swinging back their car struck a telephone pole and turned turtle.

The crash of the machine against the pole attracted the attention of the night telephone operator at the Hampton Exchange but a short distance away, and she on looking out saw the car overturned. She promptly called Officers Tolman and Young and then went out and found that there were two men pinned under the car.

When the police arrived they were able to get the men free and Dunham was found to have a badly bruised shoulder but Vaz other than a few bruises was uninjured. An investigation disclosed the car was loaded with imported liquor, in all 350 bottles. Both men were then placed under arrest and brought to this city. Dunham was taken to the Portsmouth Hospital with a badly injured shoulder and Vaz was locked up in the local jail to await arraignment on the charge of illegal possession and transportation.

Are You Fat? Just Try This

Thousands of overfat people have become slim by following the advice of doctors who recommend Marmola Prescription Tablets, those harmless little fat reducers that diminish the dose of the famous Marmola Prescription. If too fat, don't wait—go now to your druggist and for one dollar, which is the price the world over, procure a case of these tablets. If preferable you can secure them direct by sending price to the Marmola Co., 4612 Woodward Ave., Detroit, Mich. They reduce steadily and easily without tiresome exercise or starvation diet and leave no unpleasant effect.

Help the Herald get all the news by phoning 39.

GINGHAMS
for School Dresses and General Wear
25c, 29c, 39c, 59c
Children's School Hose
25c
All Sizes in Black and Cordovan.
Lewis E. Staples
13 MARKET ST.

THOSE SMALL
PLASTERING JOBS
need not cause you a lot of worry if you use our PREPARED PLASTERS. Our plasters are easy to work—require only the addition of water to mix—dry hard over night.
Made from highest quality gypsum rock. Equally useful for new work or repairing old plaster. Our line includes.
FULP PLASTER SANDED PLASTER
NEAT CEMENT PLASTER HYDRATED LIME
CALCIUM PLASTER
Made by U. S. Cypsum Co., makers of SHEETROCK, The Fireproof Wallboard.
Let us tell you more about these products.
We Also Sell Lime, Cement, Brick, Hair and Sand.
HIGHEST QUALITY. PROMPT SERVICE.
Littlefield Lumber Co.
Square Deal Building Materials
63 Green St. Say "Hello 74"

FALL TERM
Plymouth Business School
Begins Sept. 12, 1922
Thorough Commercial Courses Including Gregg and Pitman Shorthand, Bookkeeping, Accounting.
Office Hours: 2.30 to 5 P. M. Daily.
C. E. WRIGHT, Manager

SWALLOWS FLY FROM ENGLAND TO AFRICA

(By Associated Press)

London.—Swallows, it has been established by experiment, migrate from England to South Africa, 5000 miles.

A man in Berkshire in 1921, fastened a mark on a swallow and turned it loose. The bird was reported as having been caught five months later at Jansenville, South Africa. Other marked swallows liberated in England, have been reported from Natal, and the Transvaal.

ANNUAL FIELD MEETING OF WOMEN'S CLUBS

The following is the program of the 27th annual field meeting of the New Hampshire Federation of Women's clubs to be held at Rye, this state, on September 20 and 21 by invitation of the Every Other Tuesday club at Rye.

Wednesday Evening, Sept. 20, Drake House

7.30—Pageant, "A Phantasy of Rye", on the Drake House lawn.

8.30—Formal opening of 27th annual field meeting. Mrs. Charles H. McDuffee, president.

Invocation—Rev. James A. Flagg of Rye.

Address of Welcome—Mrs. Joseph H. Drake, President of Hostess club.

Response—Mrs. William B. Fellows first vice-president of the Federation.

Address—"Are the American Institutions to be Obliterated"? —Chancellor McCown, President International college, Springfield, Mass.

Address—"Colleges of the Orient"—Professor Seal Thompson, Wellesley college.

Informal Reception—Courtesy of the Rye club.

Thursday, Sept. 21

8—Morning session at the Community House.

Collect for Club Women

Keep us, O God, from pettiness, let us be large in thought, in word and deed.

Let us be done with fault-finding, and leave off self-seeking.

May we put away all pretense and meet each other face to face, without self-pity and without prejudice.

May we never be hasty in judgment and always generous.

Teach us to put into action our better impulse, straightforward and unafraid.

Let us take time for all things, make us to grow calm, serene, gentle.

Grant that we may realize that it is the little things that create differences, that in the big things we are as one.

And may we strive to touch and to know the great common heart of us all, and, O Lord, let us not forget to be kind.

Song—Dear Old Granite State.

Report of the New England Conference.

Five Minute Reports of Club work—District chairmen.

Some Chautauqua Impressions—Miss E. Gertrude Dickerman.

Report of Legislative conference—Mrs. Fellows.

Address— Congressional Legislation—Mrs. William Tilton, Cambridge Mass.

"Taxation Problems"—Philip W. Ayres, Boston, Mass., Governor Albert O. Brown.

Thursday Afternoon Session

1.30 to 2.10—Committee conferences.

2.15—Music.

Report of Home Economics and Health Conferences at Chautauqua—Miss Daisy D. Williamson, New Hampshire State college.

Citizenship Conference at the Biennial—Mrs. George P. Crafts, Manchester.

Address—"Women and Public Health"—Dr. Valeria Parker, Washington, D. C.

Music.

Address—"A New Challenge to Women"—Maude Wood Park.

4—Excursions by courtesy of the members of the Every Other Tuesday Club of Rye.

Thursday Evening Session

8—Music.

Address—"Economic Conditions in Europe——Hon. Huntley N. Spaulding.

—Mir M. Mahmood, member of the International Assembly, Oxford, England.

Delegates will take electrics at Portsmouth for Rye and get off at Allen's Corner. Cars leave Portsmouth every hour. Delegates will be met at Allen's Corner by members of the transportation committee.

The officers of the New Hampshire Federation are:

President—Mrs. Charles H. McDuffee, Alton.

Founder and Honorary President—Mrs. Frank S. Streeter, Concord.

First Vice President— Mrs William B. Fellows, Tilton.

Second Vice President—Mrs. Guy E Speare, Plymouth.

Recording Secretary—Mrs Grace W Hoskins, Littleton.

Corresponding Secretary—Mrs. F. U. Landman, Wolfeboro.

Treasurer—Miss E. Gertrude Dickerman, Concord.

Auditor—Mrs. William S. Edwards, Sanbornville.

The following are the chairmen of local committees:

Executive—Mrs. Anne Drake.
Credentials—Mrs. Blanche Foss.
Welcome —Mrs. Helen Philbrook.
Registration—Mrs. Clara Parsons.
Check room—Emily Jenness.
Information—Miss Agnes Brown.
Music— Mrs. Ida Rogers.
Excursions —Executive committee.
Trains—Mrs. Leonie Rand.
Pages—Mrs. Ethel Garland, Mrs. Jennie Brown.
Ushers—Mrs. Fannie Eisner.

ELIOT

Eliot, Sept. 18.—The annual harvest supper given by the Congregational society will be held Wednesday, Sept. 27 in the vestry. Serving will begin at 6 p. m., the menu including hot potatoes, cabbage, beets, squash, turnips, corned beef, apple dowdy, Indian pudding, pumpkin and squash pies. All who have once attended this annual event will know what a real New England boiled dinner is like, and will be glad of the opportunity of repeating the pleasure. Remember the date, Wednesday, Sept. 27 at 6 p. m., Congregational vestry, Eliot.

Mr. and Mrs. Zillhart have gone to Connecticut, called there by the serious illness of his father.

Mr. and Mrs. Allen Jackson are rejoicing over the birth of a daughter.

Little Miss Florence Wood is suffering from an infected limb, caused by a mosquito bite.

The household effects of John Desmond were moved to Arlington, Mass., last week, where he has taken residence with his family.

Mr. and Mrs. D. W. Merro w visited relatives in Milton last week.

Mr. and Mrs. H. H. Foss and children were the Sunday guests of their cousin, Mrs. Lillian Edwards in Sanbornville.

Mrs. Blanche Liebman substituted last week in her old school, District No. 7, the new teacher being prevented by illness from assuming her duties.

Miss Winifred Fernald has purchased a new car.

Mrs. Gerald O. Hall has returned home from Bethlehem where she attended a convention of the Eastern Star.

Richard Dixon of White Plains, N. Y., is the guest of his grandmother, Mrs. R. F. Dixon.

Quit Making Faces At Your Meals!

Ironized Yeast Gives the Stomach Natural Digestive Power!

There's one organ in the human body that "kicks back" when it gets weak, and that's the stomach. No stomach on earth can operate without vitamines-and-iron. The same thing is true about the nerves. There is hardly anything that can happen

Stomach-Power Good Ironized Yeast Quickly Builds Up Digestive Power. You'll Relish Your Food!

to the nervous system that is not at once reflected to the stomach. Weak nerves! weak stomach! Nature has only one answer; more vitamines ironized! But remember that Ironized Yeast is not a mere mixture of yeast and iron; but is yeast ironized, which is a substance all by itself. This is why Ironized Yeast produces almost immediate results in cases of loss of appetite, aversion to food, belching gas on the stomach, fermentation, "lump-of-lead" feeling after eating, dyspepsia, indigestion. There is only one Ironized Yeast in the world. It contains yeast-vitamines-with-organic-iron, the very natural food-power which every strong stomach and every strong nervous system possesses. The answer is, Ironized vitamin-fied Ironized Yeast, is sold at all drug stores at $1.00 a package. Each package contains 60 tablets, each tablet is sealed. They never lose their power. M'f'd by Ironized Yeast Co., Atlanta, Ga. Take Ironized Yeast, and you'll enjoy eating, and digest thoroughly everything you eat. That's life!

La Touraine Coffee

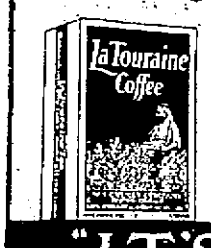

"and it tastes just as good as it smells!"

45c per pound

"IT'S IN THE BEAN"

W. S. Quinby Company Boston Chicago

PEOPLE'S OPINIONS

Location for Swimming Pool.

Portsmouth, Sept. 13, 1922.

Hon. F. W. Hartford,

Mayor, Portsmouth, N. H.

Dear Sir—Reading in the local papers, I learn that efforts are being made to develop a swimming pool at the South Mill Pond, and being a lover of water sports, it is my desire to assist in every way possible.

Enclosed is a sketch showing the location of a pool as I would construct it, on the northern part of the pond in the small cove made by the junction of Junkins Avenue, Parrott Avenue and Haven Park abutment, and by the construction of a dam or abutment from a point in Haven Park to a point north of the Junkins Avenue bridge, with a gate in said abutment, there would be a pool large enough for the entire city use. My reasons for locating pool within the lower and larger part of the South Pond is that the sluiceway at Junkins Avenue is so small and the area in the upper pond so large that waste matter will drift in but will not wash out with the outgoing tide. There is more tide or movement of water in the lower or larger part of pond.

My suggestion would be to build dam as shown, then clean out the silt and waste matter from pool, place gravel and sand on the bottom and graduate the shore so that near shore the water would be shallow for children and deeper as you go out, so that all swimmers could be pleased; then have one man with a boat assigned for four months a year to clean up the entire shore of the lower pond daily, and have the gates opened thrice weekly, and as the tide runs out this man would push all waste matter on the shore out so that the receding tide could carry it out to sea. The gate in dam would allow the water in swimming pool to be changed as often as the pond was flushed by nature.

The gates at the South Mill Bridge open automatically with the incoming tide but close again with the turn of tide, and unless handled by one who thoroughly understands their working (as every South End boy knows) there is no change of water. Frequently the water remains in pond at present for weeks, from one real high tide at the full of the moon to the next month, but if the gates or slides within the gates are properly handled the gates can be made to open and remain open indefinitely upon the full of any tide, so that with a flushing by nature thrice weekly or oftener, the water in pool after once the same is made clean, can be kept so by the work of one intelligent workman also the entire shore line of the pool can be beautified by his labor.

Thanking you for your consideration of my suggestion and assuring you that I will gladly give you all the co-operation possible, I am, Very truly,

FRED C. TUCKER.
60 Wibird St.

CELEBRATE OLD HOME DAY AT SEABROOK

Old Home Day was observed at Seabrook on Saturday by the entire township.

The opening event was a street parade followed by a dinner and literary exercises.

Jacob F. Dow, chairman of the general committee, presided. The speakers were Governor Albert O. Brown, Rev. John Savage of this place, John H. O'Neil of Amesbury, Frank Sanborn of Boston and Frederick B. French of South Hampton. Field sports followed.

CLAIMS OLD WOMAN OF 60 ASSAULTED HIM

Ex-Prize Fighter at Somersworth Appears Against Her in Court.

Joseph Nadeau of Somersworth, an ex-prize fighter, now employed by the Great Falls Manufacturing Company, accused a 60-year-old woman, Mrs. Samuel McDaniel in the municipal court on Saturday for assaulting him. It was stated that the alleged assault resulted from an argument with Nadeau over his returning of work in the mill as a strike-breaker.

The complaint charged that Mrs. McDaniel "did assault, abuse and ill-treat him." The hearing was continued by Judge Stevens until today.

NOTICE

The Piscataqua Savings Bank of Portsmouth, N. H., issued to Oscar M. Goodwin on April 4, 1912, a deposit book numbered 17022, which said Oscar M. Goodwin claims to have lost.

Said Oscar M. Goodwin requests the issue of a duplicate book by said Piscataqua Savings Bank and herewith publishes notice of the loss of said deposit book as provided by Chapter 45, Laws of 1905 and Chapter 25, Laws of 1915 of the State of New Hampshire.

s11-18-25

SPECIAL SALE ON

Men's fall and winter goods will be sold at wholesale price. Everything must be sold in 25 days at 116 Market St.

G. P. JONES

2w s7

WEEKS MAY NOT INTERFERE

Washington, Sept. 14—Secretary Weeks evidently has no present intention of making the public the formal opinion of the Judge Advocate General which is understood to hold that Major General Clarence R. Edwards would be disqualified under the national defense act from serving as commanding officer of the Massachusetts national guard after Jan. 1, 1923, when he will have reached the age of sixty-four years. The war department has no desire to embarrass Governor Cox or General Edwards in applying the services of the ablest men available to maintaining the Bay State guard at a high point of efficiency, and may not necessarily feel itself called upon to intervene should General Edwards enter upon his duties of his new position. The department declines to comment on the announcement of Senator Lodge that he will introduce a bill exempting General Edwards from the prohibition of the federal law, which was designed expressly to prevent retired officers of retirement age from drawing compensation from both federal and state governments. The purpose of the makers of the law, it is understood was not primarily to deprive the states of the services of retired army officers, but had reference rather to the matter of compensation.

WHY
Home Trade Falls Off

It Always Slumps When Business Is Unbusinesslike

Most business men have this failing—they are swept off their feet when business booms.

We hit prosperity. The nstarts the trouble. Everybody buys everything in sight and the merchants are caught in their own trap. They start advertising to beat the band. A riot of selling follows, the merchants OVER ADVERTISE and OVER-SELL THE MARKET. Demand for goods keeps up and then comes the trip to the bank to borrow—for expansion.

Then what? shortage and rising prices—a riot of buying before prices lift to the top and a wild spree of advertising to keep the game going.

Suddenly there comes a halt. Buying slows up, and timid unbusinesslike merchants **curtail advertising** and the buying halt continues. Then advertising is stopped and business becomes stagnant.

When trade needs no stimulus the merchants buy space like drunken sailors, but when trade needs a strong push, they contract.

If business spent one-third the money in advertising when trade is booming and three times the money when trade is poor, business would find stability.

Now is the Time to Advertise Extensively

Don't throw chips on a blazing fire. The wood is needed when the fire is low. Advertising now means a real service to the buying public. The people want to know where and what they can buy economically.

Merchants Get Busy Make Your Drive Now

THE PORTSMOUTH HERALD

Established September 23, 1884.

Published every evening, Sundays and holidays excepted, by The Herald Publishing Company. Terms: $5.00 a year when paid in advance; 50 cents a month, 2 cents per copy, delivered in any part of the city or sent by mail. Communications should be addressed to F. W. Hartford, Editor. Advertising rates reasonable and made known upon application.

Entered at the Portsmouth, N. H., postoffice as second-class mail matter.

FOR PORTSMOUTH AND PORTSMOUTH'S INTERESTS

A PAPER FOR THE PEOPLE.

Telephone—Editorial, 38; Business, 37.

MEMBER OF ASSOCIATED PRESS. The Associated Press is exclusively entitled to the use for republication of all news credited to it or not otherwise credited in this paper and also the local news published here. All rights of republication of special dispatches herein are also reserved.

Union Made

Portsmouth, N. H., Monday, September 18, 1922.

A Homely Old-Fashioned Game.

A Boston paper is authority for the statement that the old-fashioned game of horse shoe pitching is rapidly increasing in popularity in circles to which it is comparatively new. There is nothing about it that is new to the men and boys of the countryside districts and villages, where the sport has flourished from time immemorial and promises to hold its own in the years to come unless the supply of horse shoes runs out by reason of the "unhorsing of the horse" by the automobile. It is said that blacksmiths are besieged by seekers of old horse shoes to be used in this sport, and that in many places the demand exceeds the supply.

It is stated in the article mentioned that horse shoe pitching is becoming a fashionable pastime. Women in some of the large cities are becoming interested. The game is no longer a monopoly of the obscure. Men of wealth are taking it up and a national horse shoe pitching association has been organized, according to reports. It is stated that a western college has established numerous "courts" for the game and is employing a "coach" for the benefit of the players.

But all this merely means that this homely old sport, familiar to farmers and backwoodsmen from the time the country was settled, has just been discovered by a certain class that devotes most of its time to amusement seeking, and these people believe they have found a good thing. They have.

Horse shoe pitching has many merits to commend it, especially to the common people. It is entirely inexpensive. It requires no equipment except enough old horse shoes to supply the players, and two short posts of iron or wood. No uniform is necessary. The game can be played very comfortably in shirtsleeves.

And the game is not only a good one to play, but a good one to stand by and watch the old horse shoes as they are tossed from one post to the other and to listen nto the comments of the players as the game proceeds. The shoes sometimes strike near the posts and stay there. Sometimes they strike on edge and start on a rolling expedition which threatens to result in the cry of "lost shoe!" And once in a while, though not very often, one will "wiggle and wobble" up to the post, throw its arms about it and "lie down to pleasant dreams," as it were, amidst the groans and shouts of the respective players. It is not a gambling game, though of course one can bet on the outcome of any contest if so disposed.

Those who have never pitched horse shoes or witnessed the efforts of others engaged in the sport have missed something. To read or talk about horse shoe pitching is pretty prosaic, but when one comes in contact with the real thing his eyes are quickly opened to the fact that here is a sport within reach of the masses, and one not to be scoffed at. It keeps its devotees in the open air, affords a fair amount of exercise without calling for athletic ability, stimulates good cheer on the part of players and spectators alike, permits everybody to have a good time and costs nobody a cent.

It is probable that the elite will find a way of introducing expense into the game. Without this many of them would never be satisfied, but it will still remain the game of the man in overalls and the barefoot boy, to whom it has afforded wholesome and happy diversion in the past, and will continue to do so in the years to come.

Joseph Walker, who opposed Henry Cabot Lodge for nomination to the United States Senate, was very frank in his communication to the winner after the primaries. Instead of sending the "customary perfunctory congratulations" he assured him of his best wishes "for his continued health and strength."

From six to eight cents a barrel, with board, is the price for picking potatoes in Aroostook this fall. The price seems low, but it is said that a lively man can make good pay at those figures. It would seem, however, that not too much time must be spent in lighting the pipe.

The railroad strike appears to be drawing rapidly to an end. The public hopes it will be a long time before there is further trouble of the kind, but there are those who fear that the terms of settlement are not such as to insure permanent peace.

It was a pity that the outing of the New Hampshire Automobile Association at Rye Beach was marred by the painful injury of one of the members, this being the only incident that detracted from the happiness of the occasion.

Providence, R. I., is very much in the limelight these days, there being a good deal of stir over the question of liquor law enforcement. The "Einstein" theory in this connection has proved to be a trouble maker.

It was quite a shake-up which the Hampton police force experienced a few days ago. There must have been a very unsatisfactory state of things to warrant it.

It is said that $90,000,000 a year is being taken out of the motorists of the country by short-measuring of gasoline. And this in addition to all the other expenses!

American concerns are securing concessions in Siberia, showing that trade sometimes gets a little ahead of the flag.

MARINES HOLD UP TRAFFIC ON LAFAYETTE RD.

Eight marines who attempted to block traffic on Lafayette Road on Saturday night were arrested and charged with disorderly conduct. It appeared that the eight had started with one of their number who owns a car for Sillsbury Beach, but the car broke down and they were stalled.

With an old tank and a red lantern, they attempted to hold up traffic until they were taken into town. The police were notified and Traffic Officer Hewitt headed a squad of men out in the patrol wagon and the eight were given a ride in town and locked up for the night. Sunday the men were all turned over to Colonel South, the commanding officer of the naval prison.

AT THE NAVY YARD

Naval Orders

Rear Admiral H. G. Bullard, relieved active duty.

Commander Claude B. Mayo to naval intelligence, navy department, Washington.

Commander Walter G. Roper to the destroyer squadron, Pacific fleet.

Commander Emmet C. Gudger to Asiatic station.

Lieutenant Commander Arthur S. Carpenter to command submarine division 1.

Lieut. Commander Spencer E Dickinson to naval base, Santingo.

Lieut. Commander James B. Glennon to U. S. S. Sands.

Lieut. Commander Lawkrence A. Odlin to the Asiatic station.

Lieut. Frederick L Douthit resignation accepted.

Lieut. Carl F. Frich to the marine barracks, Paris island.

Lieut. Paul W. Rutledge to navy recruting station, Houston, Texas.

Cargo of Sand

The sand lighter Noble Maxwell of Boston arrived at the yard this forenoon with a cargo of sand for the Supply Dept.

Pay Day for C. and O.

Today is payday for the clerical force and draftsmen.

To Fleet Reserve

Gustav H. Gates, Commissary Steward, attached to the yard commissary store, will be placed in the Fleet Naval Reserve on Friday after 16 years service.

Here for Minor Repairs

The mine sweeper Lark arrived at the yard late Sunday afternoon from Oyster Bay for a period of overhauling which may take two months.

Machinist Reports

Chief Machinist Byron C. Howard released from the Naval Hospital at Chelsea has reported at the local yard for duty in the Industrial Dept.

More Gone to Range

Fifteen marines from the naval prison and five from the yard barracks went to the rifle range at Wareham, Mass., today for a period of target practice.

Four Days Leave

Charles Meyer, Captain of the yard police, is on four days leave of absence

Seven Released

Five prisoners from the naval prison were discharged on Sunday and two today.

THREE THOUSAND ATTEND BALL GAME

(Continued from Page One)

Lock rf-p-c-1b	5	2	4	3	2	0
Kelliher rf	2	1	1	0	0	0
Emerson, cf	1	0	1	0	0	0
	38	5	12	27	12	0

Innings	1	2	3	4	5	6	7	8	9	
Bill's	3	0	2	0	1	1	1	1	1	—10
Walter's	0	2	0	0	2	2	0	0	—	6

Two base hits—Able, Lynsky, Huntoon, Crowell, Nelson. Stolen bases Plumpton 2, Tilley, Marden, O'Brien, Locke 2, Cragen 2. Umpires— Brown, Magoon and Brackett.

NOTES OF GAME

"Jere" Lynes, one of the old time ball players was in charge of the tickets and grand stand. He has filled that position ever since the stand was built. All visitors know him and he gets the money with neatness and dispatch.

"Dad" Healy, Postmaster J. P. Conner, two former ball tossers were there—one the side lines.

Chief of Police Michael Hurley was there and enjoyed the game.

In the audience were many former old-timers who kept out of the game because of incapacity.

"Cal" Dunbar of Kittery who used to "twirl 'em" for the old P. A. C. team was an interested spectator. "Cal" was one of the star pitchers in his time.

It was a pleasant meeting between Mayor Fred Brown of Somersworth and Walter Woods. They had played together on the big league teams.

THE HERALD HEARS

That over 3000 people saw the old timers game on Saturday.

That it was one of the best moves made for charity in several years and also one of the best sporting events.

That the Somersworth strikers are still holding out for 48 hours.

That the name "Pep" club is well applied to the Western Union men who held an outing at Rye Beach on Saturday and Sunday.

That this was the second outing at the same place held by the "Peps" this summer.

That they say they like Rye Beach.

That railroad men will do no weeping when Massachusetts shuts down on daylight saving.

That Newmarket High school won its opening football game on Saturday against the Newmarket Independents by a score of 13 to 0.

That a joy-rider is so called because it often ends in a gloom ride with the frineds of the victim walking slowly behind.

That the Towle Manufacturing Co. of Newburyport held an outing at Hampton Beach on Saturday with 300 present.

That the city hall boilers were started on Sunday night but not with coal.

That this is the first time that the janitor has had to fire up with wood since that building was made over for the city government.

That General Edwards of the famous Yankee Division certainly handed something to the Portsmouth girls in his address at Camp Devens.

That the people certainly showed they appreciate the work of the District Nursing Association by the large number that turned out to see the Old-Timers' ball game.

That the street department has had plenty of work on plugged sewer traps of late.

That Jack Frost is the only man who will fix the hop crop around city hall.

That an Australian paper had the following advertisement: "For Sale—Baker's business; good trade; large oven; owner's been in it for twelve years.

That he ought to be pretty well roasted by this time.

That an advertisement in a Cleveland paper reads as follows: Wanted—A man to drive a horse that speaks German.

That the broncbos out that way must be linguistic.

"IN THE PUBLIC EYE" BY Fred G. Procter Jr.

OPTOMETRY and the benefits accrued from its practice is the greatest small-cost blessing in the world. When any other part of our nature-apparatus fails to perform its especial functions it costs considerable money to get any relief. When you no longer enjoy clear-sightedness our optometrist can locate your eye weakness and furnish you with the glasses that will bring back your sight. Satisfactory moderately priced service.

Fred G. Procter, Jr.
Optometrist and Optician
First National Bank Building
Portsmouth, N. H.

ANNA QUINN
Permanent Hair Wave Specialist
Now at York Harbor. Will be here for remainder of season.
Special Rates till Sept. 27th
Write or Tel. 365, York Harbor, Me.
h 9, 11, 2w

MRS. LOLA L. FITZ
Piano Teacher
Pupil of Alvah Glover Salmon of New York.
Will receive pupils at her home, 279 Richards Ave. Phone 1674-J for appointment. Special attention given to beginners.

ENTER PLYMOUTH NORMAL SCHOOL

Ruth K. Haynes, Olive Matthson, Beatrice Millians, Pauline Stewart, Mary Leary, Gwendoline Woods, Margaret Reagan, Carrie Odlorne, and Francena Johnson left today for Plymouth, this state, to enter the Plymouth Normal School.

CARD OF THANKS

The Portsmouth District Nursing Association wish to thank each and every Old-Timer who helped to make the ball game such a splendid success. Grateful acknowledgement is made to the Naval Band, to the donators of tags, to those who sold tags, to the local newspapers and all others who helped in any way.

LYDIA S. C. LEAR,
Sec. of P. D. N. A.

SEVERAL ARE ADMITTED TO CITIZENSHIP

Three Dismissed and Ten Continued by Order of the Court.

The following men, natives of various countries, were admitted to citizenship by Judge Oliver Branch of the Superior Court this forenoon

Frederick S. Beals, Canada, James Griffin, Ireland; Abraham D. Dewalliby, Syria; Benjamin Kuspinsky, Russia; Michael F. Chandler, New Brunswick; Frank S. Sulkin, Russia; Noah Clark, Newfoundland; William S. Spurr, Nova Scotia; Duncan McDonald, Canada; Jeremie Desroches, Canada; Otto Franz Raeke, Germany; Joseph Charles Benonichrist, Canada; Alcid E Daigneault, Canada; Prudent Cote, Canada; Albert Cothler, Canada; Abbott Gerester, Germany; Loren F. Ross, Canada.

Three of the applicants who appeared today for the first papers were dismissed owing to the fact that they claimed exemption as aliens in the World War. The applications of ten were continued in order that they took their draft status and for study. M. Miles Dodge of Boston, Inspector of Naturalization was present during the session making a record of the days work and handling the federal governments part of the work.

REV. E. S. TASKER SPOKE AT THE GIRLS' HOUR

The first Sunday afternoon Girl's Hour was held yesterday at 4 o'clock at the Y. W. C. A. There was a very good attendance of Girl Reserves, and older members and friends of the Association. Miss Bertha Coventry, the General Secretary, had charge of the meeting and had arranged a very interesting and helpful program. Rev. E. S. Tasker of the Methodist Episcopal church was the speaker and spoke on "The right way to use one's life," emphasizing the fact that a life of service was the most valuable and worthwhile life.

Miss Ida Cohen rendered a very pleasing violin solo, accompanied by Miss Florence Marshall. Miss Charlotte Tasker played a piano solo which all enjoyed very much. There was some very good group singing of the favorite Y. W. C. A. songs.

These Sunday afternoon meetings are for all the members and it is hoped that friends as well as members will take advantage of the interesting programs and attend regularly.

FOUR GOVERNORS AT MASS. FAIR

(By Associated Press)

Springfield, Mass., Sept. 18.—Four New England governors were guests at the Eastern States Exposition today, the group including Governors Cox of Massachusetts, Lake of Connecticut, Hartness of Vermont, and Brown of New Hampshire.

Help the Herald get all the news by phoning 38.

INTRODUCING
to the Women of Portsmouth our new line of
Fall Sport Coats and Wraps
Possessing both individuality and charm. Fringed bottom, scarf collars, plaid backs, tailored for comfort and warmth. To see them will convince you of their merit. Price within reach of all.
THE QUALITY SHOP
Tel. 597-M. 38 Market Street.

TEN PORTSMOUTH BOYS TO COLLEGE

Ten Portsmouth boys left this morning to enroll in state colleges. A party of friends accompanied them to the depot to wish them success and assure them that their efforts would be watched with much interest. Five of the number went to Dartmouth and five to the New Hampshire State College.

Those going to Dartmouth were Avery Eastman, Kenneth McDonough, George Scott, Maurice O'Leary and Wadleigh Woods. Those to N. H. State were Harold Cotton, Oscar Aichel, Porter Melntire, Parker Twombly and Lawrence Kirk.

Up-to-date and full of life, the Herald should be your every evening visitor.

THE COAL PROBLEM
Is slowly working out. Results will not be felt in time to be of much benefit this winter.
An ADSCO Heating System will save from 25 to 50 Per Cent in Fuel Consumption
And at the same time give better satisfaction than any other system. We will change your Hot Water System to an ADSCO for as low as $5.00 per Radiator, and guarantee 25 Per Cent Fuel Saving together with Better Satisfaction.
IF you are having trouble with your system, call us up. We can stop hammers, etc., quickly.
OUR MOTTO—EFFICIENCY.
OUR DESIRE—TO SERVE.
PLUMBING AND HEATING
H. A. Williams
Phone 1046-W. 147 Deer Street.

"—there was BREAD"

JOSEPH was the first national food administrator. Realizing the nourishment and economy of Bread, he advised the Egyptians to store their grain in times of plenty so that when the "lean years" of famine came, Bread might be their resource and salvation.

As a result, we read that all Egypt was happy and well-fed while other nations starved. What Joseph did for Egypt Bread will do for the world today.

Bread with its splendid nourishment, supplies energy and builds a reserve of physical health during the lavish years of youth, against the "lean years" when age draws heavily on strength and vitality.

The food-value of Bread is greater than that of any of the foods on the market today, at much higher prices.

Substitute it for these, and you can put money in the bank a reserve fund against the "lean years" of need.

BREAD is your best food—Eat more of it

M. & M. BREAD

is the loaf of Nourishment and Economy. Its pure, high-quality ingredients prepared by modern methods and baked in light, airy bakeries make it rich in food-value to the last, tender crumb.

Beware of Substitutes!

Insist on M. & M. Bread!

M. & M. BAKERY, Inc.
MAKERS OF BETTER FOODS.

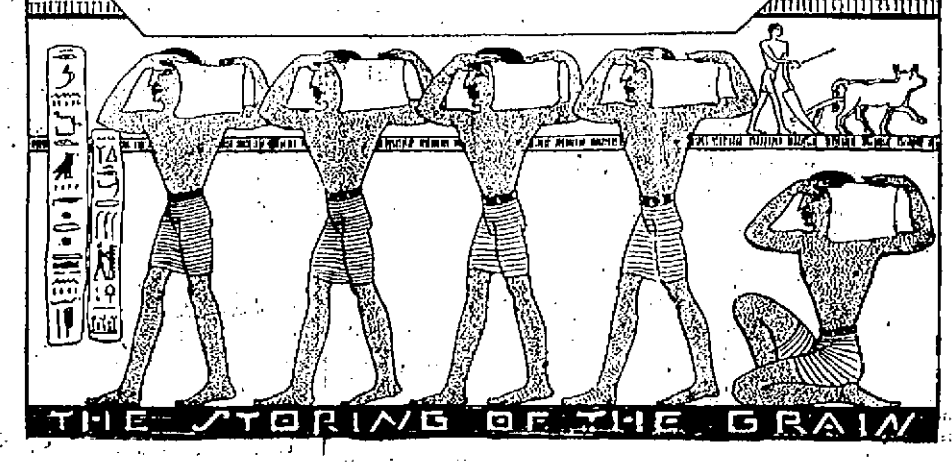

COLONIAL Two Shows Daily. 2 & 7.30; Sat. 6.30, 8.30
SATURDAY MATINEE—TWO SHOWS, 1:30 and 3:20
Listen to Our New Orchestra.

Mon. AND Tues.
BEBE DANIELS and WALLACE REID in
"NICE PEOPLE"
Comedy, "STEP FORWARD"
Coming—New Serial, "PERILS OF THE YUKON"

WEDNESDAY AND THURSDAY
MAE MURRAY in "FASCINATION"

OLYMPIA Three Shows Daily. 2, 7, 9; Sat. 6.30, 8.30

Mon. AND Tues.
MARY MILES MINTER IN
"SOUTH OF SUVA"
And on the Same Bill
"CHANNING OF THE NORTHWEST"
With EUGENE O'BRIEN.

WEDNESDAY AND THURSDAY
EARLE WILLIAMS in "FORTUNE'S MASK"

WHO KILLED PASTOR "DE AMOUR" A PUZZLE

(By Associated Press)

New Brunswick, N. J., Sept. 18.—The question of where the Reverend H. Hall, rector of the fashionable church of St. John, the Evangelist, and his choir leader, Mrs. James Mills, wife of the sexton, were slain, shared interest with that of by whom they were slain, as authorities of two counties continued today their inquiry into the tragedy. It was apparent that detectives were unconvinced that the rector and Mrs. Mills met death beneath the apple tree where the bodies were found. Mills, the widower of the tragedy, and Mrs. Hall, and her brother Willie, an eccentric, were the figures about whom the investigation revolved.

All three were expected to be questioned today—Mrs. Hall for further details of her wanderings in the early hours of Friday morning; Mills for the story of his own wanderings at the same hour, and Willie for further light on his uncanny prediction of Friday morning, that "Something terrible is going to happen."

LOBSTER MEN WANT HEARING BEFORE LICENSE IS TAKEN AWAY

There is considerable interest among the fishermen of Maine in the motion which is being urged in writing before the law court, to prevent the Commission on Sea and Shore fisheries from taking away the licenses of lobster fishermen without a hearing on the revoking of the license. Judge John P. Deering of Biddeford is counsel for the fishermen.

The fishermen in York county recently won a big victory when the law court decreed that the commission had no authority to declare closed time in any certain waters along the coast.

WALLACE REID, BEBE DANIELS, and CONRAD NAGEL in the Paramount Picture "NICE PEOPLE," a WILLIAM deMILLE production

Colonial -- Two Days, Monday and Tuesday

PERSONALS

Mr. and Mrs. John T. Lambert of Boston passed Sunday here.

Ensign Justin D. Hartford, U. S. N., passed the week end with his family.

Miss Katherine Quinn of Richards avenue left Sunday for Washington.

Mrs. Charles M. Dale has returned from a ten days stay at Lake Sunapee.

Patrolman D. McLean is enjoying his annual vacation of fifteen days.

Mrs. Blanche Beacham is on a trip through the northern part of the state.

Miss Florence Lucy, bookkeeper at the M. C. Foye store is enjoying a vacation.

Mr. and Mrs. Charles W. Gray are in Boston to make the trip to Cape Cod Canal.

Fish and Game Commissioner Mott L. Bartlett of Concord has been passing a few days here.

Mr. and Mrs. J. H. Coates have returned from a two weeks vacation passed at Jackson, N. H.

Councilman E. Curtis Matthews Jr., is attending the reception to McMillan, the explorer, in Portland tonight.

Fred C. Tucker and Ernest L. Cook passed Saturday in Portland attending the postal workers conference.

J. M. Washburn, assistant cashier at the Mechanics and Traders Bank is having a vacation from his duties.

Mrs. A. P. Haskell of Beverly passed the week-end with her mother Mrs. Nellie Smart of Manning Place.

Mrs Nellie Smart of Manning Place has returned from a month's visit to her daughter, Mrs. A. P. Haskell of Beverly.

Rev. James A. Marriot of Cambridge, Mass., conducted the services at St. John's church in this city on Sunday.

Mrs. Fred M. Staples and Alvin Staples are visiting Mrs. Eyvonne Staples at the Hotel Normandie, Foonsocket, R. I.

Arthur Quinn returned to Washington on Monday after passing his vacation with his mother, Mrs Mary Quinn of Richards avenue.

John Hogan and daughter Mary of Waterville, Me., spent the week-end with Mr. and Mrs. Thomas Hogan and family of Cabot street.

Mr. and Mrs. Max Gelman of Daniel street and family were week-end guests at Worcester where they attended a birthday party of a relative.

Oscar Aichel was among the local students who reported at New Hampshire State college this forenoon. Aichel will go out for the Freshman football team.

Harold Cotton who has been passing the summer in Ashland, N. H., was the week-end guest of Avery Eastman and this morning entered New Hampshire State college.

Ralph Cox, Arthur Dares, S. Batchelder and A. Volpe, all of this city, students at New Hampshire college were among the students' training class who passed a part of the summer in training at Fortress Monroe, Va.

Mr. Walter N. Nelson returned on Sunday from a two weeks' vacation trip in New York State and Canada, and left this morning for Lebanon where he will attend the annual convention of the New Hampshire Federation of Labor.

Miss Alice Teehan returned to her duties with the Internal Revenue force today after a week's vacation.

Miss Mary Wholey of Richards avenue returned to Wellesley on Monday after passing several weeks at her home in this city.

Harold Beacham, Kenneth P. McDonough, Maurice O'Leary, Avery Eastman, Wadleigh Woods and Geo. Scott left this morning for Dartmouth college. Beacham and McDonough are returning as sophomores but the others are entering the freshman class.

Mrs. Clinton M. Hester of Washington, D. C., is visiting her mother, Mrs. Nora A. Murphy of this city. Mr. Clinton M. Hester, who is well known here as a Georgetown graduate and member of Columbia Bar, is now an assistant Counsel and member of the Admiralty Staff of the United States Shipping Board, Emergency Fleet Corporation with offices in Washington.

Miss Virginia Leighton who has been spending a month with Mr. and Mrs. Fred D. Lewis returned to Washington, D. C. today.

Mrs. Nellie A. Smart has returned to her home in this city, after passing four weeks as the guest of her daughter in Beverly, Mass.

CONG. BAGG TO ADDRESS SMOKER

An important meeting of the Chamber of Commerce in connection with its "stock taking" is announced today through notices sent to the membership and others. It will be held at the Rockingham Hotel on Friday evening, September 22, 1922, at eight o'clock and will be in the nature of a smoker. The chief speaker will be the Hon. James T. Begg, member of Congress from the Thirteenth District, Ohio. Mr. Begg is among the best speakers in the House, and a member of the committee on Foreign Affairs.

Prior to his first election to Congress in 1918, Mr. Begg was actively interested in Chamber of Commerce questions and is an authority. His ability as a speaker is indicated by the fact that he is often called upon to discuss national affairs in different parts of the country.

Y. W. H. A. FORMED IN THIS CITY

At a meeting and entertainment held last evening in the vestry of the Synagogue, on State street, under the auspices of the Young Men's Hebrew Association, a Young Women's Hebrew Association was formed and temporary officers elected.

Harry Winchaum, president of the Y. M. H. A., opened the meeting, and, in welcoming the audience, explained to them the work of the Y. M. H. A., and its importance for the welfare of the community. Minutes of the previous meeting were read by the secretary, Harry Gelman, and an outline of the working program for the coming year was announced. Several members of the organization addressed the audience, and urged that those who have not yet become members of the Y. M. H. A. should do so, for the good of the organization. The main speaker of the evening was Attorney Abraham Glovsky, of Beverly, Mass., one of the most active organizers sent out by the Associated Y. M. and Y. W. H. A. He spoke on the Jewish problem in America, the necessity for one organization which should bind mothers, fathers and children alike, which should provide a common center for meeting and discussing the present-day problems, a center for social amusement an dedication. Then he turned to the subject of a Y. W. H. A., and explained its work and importance, the necessity for Jewish women and girls to come together and do constructive work, to fit and educate themselves for Judaism and humanity. He concluded with the request that at that meeting all the women and girls should organize, and pledged his further support, wherever possible, in aiding the local organizations to attain their end.

The women and girls who had already registered then elected temporary officers, the meeting to choose officers for the ensuing six months' period being set for Monday, Sept. 25.

Musical selections were furnished by the Y. M. H. A orchestra, under the leadership of David Cohen. Refreshments of ice cream, fancy cake, and chocolates were served.

SCHOONER HATHAWAY HAS SAILED

The schooner Samuel W. Hathaway which went ashore near the Kittery pier on Thursday, and which has been in the lower harbor since Friday, sailed today for Wilmington, Del. She was reported wind bound in Ipswich Bay at noon.

OBITUARY

Mrs. Jennie G. Jellison

The death of Mrs. Jennie G. Jellison occurred at her home in Eliot early this morning after a lingering illness aged 72 years. She is survived by one niece and one nephew.

Funeral services will be held from her late home Wednesday afternoon at 2 o'clock. Relatives and friends invited.

ARGONAUT MINE ENTERED AT LAST

(By Associated Press)

Jackson, Calif., Sept. 18.—Connection between the Argonaut Mine where 47 men have been entombed for more than three weeks and the adjoining Kennedy mine, was established today. The opening was enlarged to the full size necessary for the passage of the rescue crews at 6.45 o'clock The crew of the 3,600 foot levels, all members of which are Argonaut miners, won the $5,000 bonus, offered by the mine officials to the first crew to break into the Argonaut.

LIGHTNING HITS SHAW HOUSE AT STRATHAM HILL

When A. O. Shaw and family visited their summer home near Stratham Hill on Sunday they found considerable damage had been caused by the lightning on last Friday evening. A large hole was found in the ell, the chimney had been wrecked and much glass in the hot-bone broken. Mr. Shaw considers himself exceedingly lucky in the matter in the fact that no fire followed and the family had just left the house before the electrical storm came along.

Up-to-date and full of life, the Herald should be your every evening visitor.

Flannel Night Robes
Several styles and patterns. $2 Values.
89c

Women's Heather Hose
Brown, Green and Blue Shades.
$4.50 Value.
95c

Rochambeau Crepe Bloomers
Flesh color. Extra large sizes.
75c Values.
39c

All Wool Slip Over Sweaters.....$2.79
$4.50 Values.

$2.00 Corsets $1.00

Heatherbloom Finish Petticoats, combination colors, $2 value.....95c

Prunella Skirts $3.45
Beautiful patterns. Box pleat. These Skirts were sold at $6.95.

EVERYBODY'S STORE
"WE CLOTHE ALL"
Y. M. C. A. Building, Portsmouth, N. H.

Red Letter Days
Tues., Sept. 19, All Day -- Wed., Sept. 20, 9 to 12 Only

Again the Calendar has brought the time for this monthly BARGAIN EVENT. These monthly bargain feasts are eagerly looked for by all thrifty shoppers. They know that on these special days the

Values are Tremendous and the Savings on New Seasonable Merchandise Unequalled

Women's Coats
Splendid materials in many styles and colors. $18.50 Values.
$12.85

DRESSES
An exceptionally large variety of styles and materials—no two alike.
Values up to $22.50.
$12.75

The article you are looking for may not be advertised. Come in. We have thousands of items and among them surely you will find what you want.

"Ide" and "Arrow" Brands Collars 3 for 50c

Men's $1.50 Shirts.....79c

Men's $3.50 Hats, all this season's styles.....$2.19

Tan Linene Shirts, attached collars, $1.50 Value.....89c

Men's Blue Heavy Denim Overalls, $1.50 Value.....89c

Men's All Wool Heather Hose, $1.00 value, for.....44c

Men's Overcoats $12.85
Oxford Grey Cheviot. $25.00 Value.

$2.00 Boys' Knickers 69c

Men's Suits $12.65
Odds and Ends of our $18.50 and $20.00 Stock.

POLITICAL SITUATION MOST PECULIAR ONE

Washington, D. C., Sept. 15.—A curious political situation is developing among members of the Republican and the Democratic national committees, to see which of the two big parties shall have the credit of assisting the passage of a bill introduced by Senator Townsend of Michigan, which would distribute to the states of the Union surplus war material, equipment, and supplies, valued at $1,000,000,000. The bill is now before the Senate Military Affairs Committee, and Senator Townsend intends to press for its passage at this session of Congress.

The bill is a non-partisan bill, inasmuch as it would benefit Southern and so-called Democratic states in the same way that it would benefit Eastern, Middle Western and other so-called Republican states. An organization of the Governors of thirty-two states of the Union has been brought into existence to assist in the passage of the bill under the leadership of Governor Groesbeck, of Michigan, and Governor McKelvie, of Nebraska, and the remainder of the states are now being organized. The state Governors who have so far come into the organization, and who are urging Congress to pass the bill include Maine, Georgia Arizona, Delaware, Montana, Virginia, Florida, Alabama, Vermont, Louisiana, Illinois, Connecticut, Washington, Kansas, New Mexico, Pennsylvania, Nevada, Maryland, Mississippi, New York, Colorado, Wisconsin, Indiana, North Dakota, West Virginia, Kentucky, Iowa, Minnesota, Massachusetts, New Jersey, Ohio, and Wyoming.

The Governors and Senator Townsend, author of the bill, argue that to distribute the $1,000,000,000 worth of war surplus to the states, would not only greatly relieve the states, and, naturally, the taxpayers of local taxes, in the states, of millions and millions of dollars worth of such local taxes, but would, in addition, relieve all of the taxpayers of Federal taxes through out the country of many millions of dollars worth of those taxes. The war surplus equipment, machinery, and supplies, is to go to the states on a basis of distribution calculated according to population, pro rata, in the same way that men were brought to the colors for the war under the draft act.

Members of the Republican and Democratic national committees have been quick to see that if this saving of state and Federal taxes is brought about, the party responsible for the passage of the measure will be given great credit at the polls in November, and those Senators and Members of the House who are up for re-election this fall are in most cases avowedly for the passage of the bill. The bill provides that the war surplus shall be distributed to the "public institutions" of the states upon requisition of the Governors, and such institutions would include as beneficiaries, hospitals, asylums, jails, prisons, educational institutions, such as colleges and schools, as well as all other classes of eleemosynary and charitable and correctional agencies. The character of the supplies includes every possible class of material and equipment, from ranges and cooking stoves and linoleums and cooking utensils for kitchens, up through every department of an institution among the rooms and wards, such as beds, cots, bedding, blankets, sheeting, etc., on up to attics and roofs, for which there are shingles, tar paper, etc.

Members of the national political committees are in conference daily as to what disposition shall be made of the bill introduced by Senator Townsend, and Governor Groesbeck, of Michigan, and Governor McKelvie, of Nebraska, in their organization announce that it is desirable that the heads of the charitable and eleemosynary institutions of the country shall at once get in touch with Senators and Members of Congress from their states, urging that Senator Townsend's bill be given immediate consideration and passed.

In this connection, Governor McKelvie of Nebraska announces that he has favorable assurances from practically all of the state governments that they have gone to work for the passage of the bill. He states:

"I have reason to believe that this bill will pass as soon as it comes up for consideration. It is highly important that its passage should not be delayed beyond the present session of Congress."

Senator Townsend's bill recites that "there is now held by the various departments of the Government more than $1,000,000,000 worth of war supplies, equipment and other material which in fact is and should be declared surplus and therefore disposed of to the best interest of the American people;" and that "some of this surplus is from time to time being sold at public auction and practically to the same bidders at nominal prices and then many times resold by the purchasers to the people at unconscionable prices." The bill points out put to great expense in guarding and protecting this surplus material, equipment and supplies located in warehouses at various points throughout the United States, of which warehouses there are literally thousands.

HAVE BOUGHT PRACTICALLY WHOLE OF APPLEDORE ISLAND

Final papers have been passed whereby practically the whole of Appledore Island, the largest of the Isles of Shoals group, involving nearly 400 acres, has been acquired by a syndicate headed by Ralph Pratt, Salisbury Beach. This takes in all the holdings of former governor Charles M. Floyd and other Manchester people, leaving only the hotel site, the Coast Guard Station and a few cottage lots which had been sold before. The Appledore house burned a few years ago. Since that there has been no hotel on the island.

Bailey Van Ness Emery of Oklahoma is visiting his parents, Mr. and Mrs. John W. Emery of Middle St. Mr. Emery is engaged in the oil business and this is his first visit home since the war when he returned from France. He reports business good in the west.

50 INJURED IN COLLISION OF STREET CARS

Boston.—More than 50 persons were injured, more than half of them seriously and at least one possibly fatally, when nearly 500 men, women and children were thrown into a wild panic yesterday afternoon as five street cars were incollision in the lower level of the Harvard Square subway station.

The car sthat figured in the crash were two big semi-convertible motor cars with a trailer car each and a small box car. All were inbound from North Cambridge and Arlington and the two cars with trailers were loaded for the most part with baseball enthusiasts returning from the North Cambridge-Salem Town team game at Russell Field.

KITTERY

Kittery, Sept. 18.—Frank Moore of Kittery Depot passed Sunday in Portland, Me.

Leroy Prime of Worcester, Mass., passed the week end here with his family who are guests of his mother, Mrs. Charles Prime, Bridge St.

Miss Florence Sharmon who has been the guest of Mrs. Howard Keene of Friend St., has returned to her home in West Medford, Mass.

Regular business meeting of the Epworth League this evening followed by a social. A special program will be given and all young people are cordially invited to b e present.

Mr. and Mrs. John Rollins of Dover, N. H., were Sunday guests of Mr. and Mrs. David Turner at the Intervene.

Mrs. Sarah Lutts of Wentworth St., is passing two weeks in Swampscott, Mass., the guest of her son, Carlton Lutts.

Nolson Webber and family of Manchester, N. H., passed the week end with relatives here.

Arthur Storer passed the week end at Portland, Me.

Mr. and Mrs. A. Graham Hearne of West Medford, Mass., passed the week end with relatives in town.

Mr. and Mrs. Mark Keen returned Sunday evening from a very pleasant motor trip through Maine, making stops at Damariscota, Lewiston, Auburn, Ellsworth, Bar Harbor, Augusta, Poland Springs and other places of interest.

Fred Hanscom of Whipple street is at the naval hospital near Portland and will have to remain there about eight weeks.

There will be a meeting of the Austin Parent-Teacher Association this evening. A full attendance is desired to make plans for the coming years work, etc. There will be roll call at this time. A splendid speaker has been obtained for the evening.

Frank Morris was quite badly injured at Newburyport, Mass., when the motorcycle which he was riding came in collision with a Ford. Both machines were damaged quite a bit.

The Y. W. C. A. gymnasium instructor, Miss Beaneyan, will be at Armory Hall Tuesday evening to meet all girls and ladies interested in starting a class here, to begin in October.

Mr. and Mrs. Edson Ordway who have been guests of friends at the Intervene have returned to their home in North Rochester, N. H.

Mrs. Carrie Sawyer and family moved on Saturday from the Pinkham house, Fort Hill, to Portsmouth.

Mr. and Mrs. George Burnham and daughter Florence and Mr. and Mrs. Harry Foster and daughter Louise motored to Wells, Me., on Sunday.

Mr. and Mrs. Jesse Wallace of Atlantic Heights were Sundayy guests of Mr. and Mrs. Horace Allen of Newson Ave.

Mr. and Mrs. John W. Berry of North Hampton and Mr. and Mrs. A. W. Frizzell of Portsmouth were guests on Sunday of Mr. and Mrs. Leon Berry of Woodlawn Ave.

The basement walls of the new school being erected at the corner of Love Lane and Government street are completed and the first floor laid. The contract calls for the completion of this building Feb. 1, but the work so far having gone along with no interruptions it is thought by many that it will be finished before that date.

During the shower Friday night the garage of Asher Damon, Government St., was struck by lightning and slight damage done.

Patrons of the Strand who were present Friday evening during the thunder shower, are saying splendid things of Mr. Shanahan, because of his coolness when the lights suddenly went out followed by a terrific crash of thunder. The people made a rush to go out he quieted them and going to the stage told them funny stories making every one laugh, thus relieving many from their fright.

At the morning service at the Second Christian church the little children of Mr. and Mrs. Leon Berry, Priscilla Elizabeth and Beulah Alfreda, were christened by the pastor, Rev. J. ... Everingham.

Mrs. Howard Spearing of Portland, Me., was the week end guest of her cousin, Mrs. Asher B. Damon.

Harry Jordan who has been the guest of relatives here, has returned to his home in Malden, Mass.

Local people are watching with interest the progress of the new bridge on this side of the river. The road is being broken over Badgor's Island and we should say about two-thirds of the piles are down for the bridge over the channel, while at Kittery Point work has been started on the Tenny Hill road.

We are going to tell you some more about that wonderful war picture, "Flashes of Action" which was taken by photographers of the U. S. Signal Corps who were with the troops from training camps to the trenches.

Tonight, Strand, Norma Talmadge and Eugene O'Brien in "By Right of Purchase." Don't miss it. Comical Clyde Cook in "The Sailor." Latest Fox News Mutt and Jeff cartoon.

Cooking By Kerosene Stove

Is Cheaper Than Coal
Conserve Your Coal

Don't burn a pound of anthracite coal until Nov. 1st. Do your cooking and heat water for your household with a

Florence Cook Stove and Water Heater

A MILLER or PERFECTION portable Oil Heater is handy, and cheap, and is easily moved about, and it will save coal.

JONN G. SWEETSER
126-128 Market Street. Tel. 310

FRUIT JARS

FOR YOUR BERRIES
—At—
Muchemore & Rider Co.
Phone 1454. Market Street.

BETTER CLOTHING

The people of today are fast realizing the importance of buying Better Clothing.

The price may be a little higher at the time of purchase, but the cost per year is less.

See our Alvear Worsteds and Donmar Irish Tweeds
Suits, $40.00 to $65.00

WOOD THE TAILOR

Biliousness

Lowers your spirits, dulls your brain, causes constipation, sick headache, and makes you feel miserable. Clean up your liver; take

Hood's Pills

Made by C. I. Hood Co., Lowell, Mass.

AUCTION!

By J. Perley Putnam of York, Maine, Auctioneer.

Farm Land and Buildings

Located in the town of Newington, N. H., formerly the

Property of Theodore W. Law

containing approximately 74.8 acres, beautifully situated on the shores of Great Bay.

A fourteen-room, colonial house in good repair, a sizable barn, ice pond and ice house, chicken houses, etc.

Forty acres of tillage land, balance pasture and wood land.

Sale to be held on the Premises at 2.00 P. M., (Standard Time)

SEPTEMBER 23, 1922
Rain or Shine.

TERMS—10 Per Cent at time of sale. Balance on delivery of deed.

Further particulars can be furnished by F. A. Belden, Commissioner, 20 Pleasant Street, Portsmouth, N. H.

REINEWALD'S MUSIC SCHOOL
RESUMES TEACHING

Violin, Cornet, Trombone, Mandolin, Tenor Banjo.

Agent for Holton, Conn and York Celebrated Band Instruments

Also Agent for Gibson's Mandolins and Banjos.

Teaching Non-Pressure Method for Band Instruments and Leopold Auer Methods for Violin.

Bargains in Used Instruments. All Kinds, All Makes.

Special Pains with Beginners.

R. L. REINEWALD
Ex-Bandmaster U. S. Navy and 8th Regt. Band, Salem, Mass.
Studio, 23 Gates St.

Buckminster Chapel
J. VERNE WOOD
7 Islington Street.
Motor Service

Ethel Whiten Thompson
Teacher of Pianoforte
Studio: Glebe Bldg., Rm. 10

CHATS WITH YOUR GAS MAN

More persons are devitalized, disabled and poisoned by the impurities contained in smoke-polluted air than by the noxious ingredients in food and water.

In gas service, however, we have a remedy to stop the growth of this evil. The steady change from soft coal to gas is cleaning up our industries. This, coupled with the almost universal use of gas in our homes is assuring us a wholesome and unpolluted atmosphere in our residential sections.

We may not witness it in our generation, but in the next one, smoke and soot will not be permitted in our cities. When that day comes, gas service will have reached its greatest stage of usefulness and development. Every new gas-burning appliance that is sold, every new customer taken on our mains, brings that day just so much nearer to all of us.

PORTSMOUTH GAS CO.

CYLINDER GRINDING

Will Increase Your Motor's Efficiency

By Stopping Carbonizing, Oil Pumping, Gasoline Waste and Lost Compression.

We regrind with the same equipment and methods used by car manufacturers and all replacement pistons and pins are an exact duplicate of their specifications.

Workmanship and Satisfaction Guaranteed.

Portsmouth Cylinder Grinding Co.
195 Hanover Street. Engine House.

Corset Shop

The hollow in the back, the bulging flesh under the shoulders, and other discouraging figure ills have no terrors for an expert corset woman. We have

Modart, P. N., Practical Front,
Redfern, Deering, C. B.
Many Styles in Girdles.

Sarah L. Piercy
CORSETIERE.
N. H. Bank Building. Tel. 1027-R

WOOD BROS'. EXPRESS
COR. STATE & PENHALLOW STS.
Local and Long Distance Furniture and Piano Moving.
Motor Transportation to Boston and Return
Five Daily Trips Per Week.
Merchandise of All Kinds Transferred at Reasonable Rates.
Phones: Office 677; Residence 393

E. A. KEENAN & SON
ROOFERS
Slate, Tar, Gravel and Paper. Work Promptly Attended To.
63 Forest Street. Tel. 530-X
DOVER, N. H.

CHARLES W. TAYLOR
Plumbing and Heating
Furnace and Range Repairing
Sheet Metal Work
2 Richmond St. (Off Pleasant)
Tel. 1330.

Made in Portsmouth
210 MARKET ST.
Phone 262-M.

The lamps that paint your home with LIGHT.

When you clean up and paint up, finish the good work by making sure that there is an EDISON MAZDA LAMP in every socket. Good light is the finishing touch in interior decoration. EDISON MAZDA LAMPS paint your home with good light.

W. S. JACKSON
111 Market St.

Automobile Insurance

Fire, Theft, Personal Liability, Property Damage, and Collision.

John Sise & Co.
3 Market St.
Portsmouth, N. H.

SOUND, SOLID AND SUCCESSFUL
NEW HAMPSHIRE FIRE INSURANCE CO.
MANCHESTER, N. H.
ORGANIZED 1869
FIFTY-SECOND PROGRESSIVE ANNUAL STATEMENT
January 1, 1922

CASH CAPITAL	$2,000,000.00
ASSETS	10,944,345.77
LIABILITIES Except Capital	5,905,144.09
SURPLUS TO POLICYHOLDERS	5,039,205.68

For Sale

Small store and dwelling combined situated in good community. A good living can be made from the store. Price $2200.

Double house of five rooms each side situated near Morley-Button Co. This property is in good condition. Price $2800.

KITTERY—New Bungalow with about one acre of land. Make appointment for inspection. Price right.

Caswell Agency
Tel. 481-W. 9 Congress St.

Combination Storm and Screen Doors
"2 in 1"—For the price of one.
Mill Jobbing of All Kinds.
FRANKLIN MILL
Phone 1428-J. Maplewood Ave.

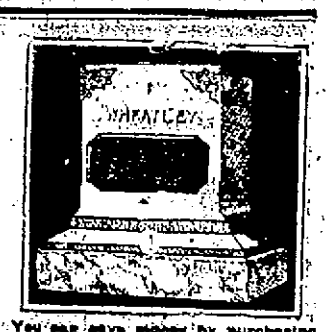

You can save money by purchasing direct of the manufacturer. We manufacture our monuments at our own plant, which is equipped with all the latest labor saving machinery and operated by electric power—the only plant so equipped in this section. Call and see the large stock of finished monuments which we carry.

FRED C. SMALLEY
CORNER STATE & WATER STS.
Also Dover, N. H., Opp. City Hall.

WARNING!

According to every indication the BURGLARY INSURANCE Companies will suffer most severely in losses from Burglaries and you should take heed and allow The Travelers to pay your losses instead of sustaining them yourself.

The yearly cost for Burglary Insurance is very low. May we not quote you rates?

C. E. TRAFTON
GENERAL INSURANCE AGENT
Opp. Postoffice.

MUSIC

PORTSMOUTH SCHOOL OF MUSIC
Regular Season Opens Tuesday, Sept. 5
With Legitimate Instruction for All Instruments.

G. Bertrand Whitman
Will teach music at the Piano, introducing for the first time "The University Course of Music Study" prepared by the "National Academy of Music."

OLIVER H. DOWD
Will teach the Leopold Auer System for the Violin.
Studios—14, 15, 16 Franklin Block
Phone 247-J.

ENDEAVOR

AT all times we endeavor to deport ourselves in a manner that will cause us to be remembered by those whom we serve. Our business conduct is beyond cavil.

HAM'S UNDERTAKING ROOMS
JAMES T. WEBBER
PHONE 164 W 122 MARKET ST.

CITATION

State of New Hampshire Rockingham, ss
COURT OF PROBATE

To all persons interested in the estate of Lavinia H. Young late of Portsmouth, in said County, deceased, testate.

Whereas Edgar A. Leighton the administrator with the will annexed de bonis non of the estate of said deceased has presented for allowance the first and final account of his administration upon the estate of said deceased.

You are hereby cited to appear at a Court of Probate, to be held at Exeter, in said County of Rockingham, on the tenth day of October A. D. 1922, at ten o'clock in the forenoon, to show cause, if any you have, why the same should not be allowed.

And said administrator is ordered to serve this citation by publishing the same once in each week for three successive weeks, in the Portsmouth Herald, a newspaper published in Portsmouth, in said County, the last publication to be one week at least before said Court.

Witness, Louis G. Hovt, Esquire, Judge of said Court, this first day of September A. D. 1922.

ROBERT SCOTT, Register.
87-11-21.

Des Roberts
VULCANIZING STATION
FIRST CLASS VULCANIZING
TIRES AND TUBES
Ask for Latest Price List on Mason Cord Tires.
CHURCH ST. (Cor. Court St.)
Tel. 1016-M.

PILE AID

Fifty cents will purchase a large tube of Pile-Aid. By actual tests this remedy has proven beneficial in all forms of piles. Money refunded in every case where PILE-AID does not give relief.

ADAMS' DRUG STORE
Sole Agents for Portsmouth.

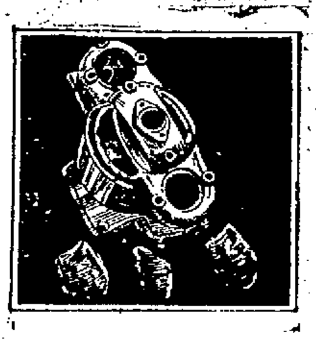

The RIGHT place to have those stripped gears repaired at a really nominal cost—right here where Oxy-gen-Acetylene Welding is done by skilled experts. Stripped gears, broken crank and transmission cases, broken cylinders and axles, and castings of all sorts and metals promptly repaired at reasonable cost. Guaranteed Work.

George A. Trafton & Son
200 Market St., Portsmouth.
HORSESHOEING AND JOBBING.

OFFICIAL TIME TABLE

Portsmouth, Dover & York Street Railway

IN EFFECT SEPTEMBER 6TH, 1922

PORTSMOUTH

For Eliot, Dover, and South Berwick 6.55 a. m. and every hour until 9.55 p. m. Sunday first trip 7.55 a. m.

For Kittery and Kittery Point, 6.25 a. m. and every half hour until 10.55 p. m. Sunday first trip 7.55 a. m.

For York Village, York Harbor and York Beach via Kittery and Kittery Point 7.55 a. m. and every two hours until 3.55 p. m. Sunday first trip 7.55 a. m.

For York Village, York Harbor and York Beach via Rosemary 6.55 a. m. and every two hours until 8.55 p. m. Sunday first trip 8.55 a. m.

YORK BEACH

For York Village, Kittery, Portsmouth, via Sea Point and Kittery 7.30 a. m. and every two hours until 5.30 p. m. Sunday first trip 9.30 a. m.

For York Village, Eliot, Dover, So. Berwick and Portsmouth via Rosemary, 8.30 a. m. and every two hours until 6.30 p. m. 10.30 p. m. trip to So. Berwick Junction only. Sunday first trip 8.30 a. m.

KITTERY

Leave Sea Point for Portsmouth 6.30 a. m. and every half hour until 10.30 p. m. Sunday first trip 7.30 a. m.

ELIOT

Leave Rosemary Junction for Portsmouth and Kittery 6.30 a. m. and every hour until 10.30 p. m. Sunday first trip 8.30 a. m.

DOVER

For Portsmouth, Eliot and Kittery 6.05 a. m. and every hour until 10.05 p. m. Sunday first trip 8.05 a. m.

For South Berwick and Salmon Falls Bridge 6.30 a. m. and every hour until *10.30 p. m. Sunday first trip 8.30 a. m.

For York Village, York Harbor and York Beach 6.05 a. m. 7.05 a. m. and every two hours until 9.05 p. m. Sunday first trip 9.05 a. m.

*10.30 p. m. runs as far as has passengers only.

Note change cars at Rosemary.

SOUTH BERWICK

For Dover, Eliot, Portsmouth and Kittery 6.00 a. m. and every hour until 10.00 p. m. Sunday first trip 8.00 a. m.

For York Village, York Harbor and York Beach 6.00 a. m. 7.00 a. m. and every two hours until 9.00 p. m. Sunday first trip 9.00 a. m.

W. G. MELOON, Receiver.

THE PORTSMOUTH SHOE SHINE PARLOR

Has Lately Been Made Up-to-Date
Parlor exclusively for Ladies
And a Separate Department as a First Class
Shoe Repairing Shop

Under the management of Mr. Geo. Splinis the people of Portsmouth and vicinity will find a very economical place to trade.

We have the Lowest Prices, and All Work is Guaranteed.

OUR MOTTO:
Satisfactory Work!
Quick Service!

All Repaired Shoes Shined Free.

Portsmouth Shoe Shine, Hat Parlor and Shoe Repairing Shop.

7 Congress St. (Next United Cigar Store)

MILK

10c qt. -- 10c qt.

Regular courteous service; extra milk when you want it; uniformly good quality.

GEO. W. BERRY
Tel. 306-32
GREENLAND, N. H.

FRENCH POLICE TRACE CRIMINALS THROUGH AIR THEY BREATHE

Paris—Analysis of the air breathed by a criminal is the newest aid to the French police in identifying male factors. The scientifically examine the the air in the room in which he operated, then they examine the man and reach a definite answer whether he breathed in that room at a particular time. If by chance the man expectorated while at work, he can be traced as surely as if he had left his calling card.

The machine which does this is a part of a crime detector system that was show nto Police Commissioner Enright of New York on his recent visit to Paris. It is based on science apaplied to the detection and identification of criminals. If the Paris police wish to show that a certain man was at a given place at a given hour they do not spend days trying to find witnesses, they prove it by the air he breathed, by the clothes he wore, and by several other scientific records which they say cannot be denied.

There is no room for doubt, they say, such is their confidence in the accuracy of their deductions.

When a crime has been committed the scientists in their well equipped laboratory are notified. They crowd into a big automobile, filled with scientific instruments, and proceed to the scene. There is the expert photographer, the artist to make sketches, the chemist and the man to operate the spectroscope. The last named takes a section of the air for future careful analysis. Each of the others does his assigned part and no possible bit of material analysis is overlooked. The floor and the walls, the furniture, threads of clothing, bloody rags, broken lights, fingerprints, anything that offers a possible suggestion is packed up in air tight receptacles and taken back to the laboratory. Here everything is analyzed and finally, the laboratory is able to give instructions to the detectives whom to arrest and what to look for, so that final and definite comparisons may be made.

"When we appear in court we do not confront the prisoners and the judges with suppositions or probabilities," said M. Bell, chief of the laboratory. "We present proofs and the facts. We explain exactly how the crime was committed. In 1110 cases of crime 1677 imprints were made, requiring 101,616 examinations and 4775 photographic prints and this work led to the positive identification of 126 criminals. Criminals who wash up blood stains now waste their time. In this laboratory blood diluted 200,000 times can be traced, whether the original stain was on the floor or a bit of cloth."

"Each man or woman has his or her distinctive heat and this is why bloodhounds are able to trace by the smell," continued the speaker. "The spectoscope can be made to detect the light radiating from a given person, and if that person has passed through a room unseen, at a given moment; this fact the machine will reveal. The fact that the person in question was in a state of excitement or not also will be recorded.

OBSEQUIES

Mrs. Mary A. Plumer

The last sad rites over the remains of Mrs. Mary A. Plumer were held from the Middle Street Baptist church on Sunday afternoon at two o'clock and conducted by the pastor, Rev. Isaac Higginbotham. There were a large number present, including many of that parish, Mrs. Plumer having been a member of that church and an active worker.

The members of Fannie A. Gardiner Rebekah Lodge, No. 52 of which order she was a past noble grand, attended in a body, as also did Star Lodge of Odd Ladies, the deceased being also a member of that organization. The church choir rendered "Come Unto Me" and "Nearer My God To Thee." There were many beautiful floral tributes, including a number of set pieces.

The bearers were Frank Plumer, Charles Plumer, Arthur Grover and Morris Grover. Interment was in the family lot at Pine Hill cemetery, Dover, under the direction of J. Verne Wood.

The floral tributes were as follows:

Spray of roses—Husband.

Pillow, Mother—Richard, Harry and Florence Jones.

Wreath of dahlias—Mr. and Mrs. L. L. Gould, Mrs. James Sunderland.

Spray of dahlias—Edna, Annie and Theresa Gould.

Spray of asters—Mr. and Mrs. Fred Pert.

Spray of dahlias—Mrs. George Goodwin.

Spray of rosebuds—Mr. and Mrs. Charles Plumer.

Wreath of roses and asters—Mr. and Mrs. Frank Plumer, Mr. and Mrs. Joseph Akerman.

Spray of roses—Mr. and Mrs. H. H. Robinson, Mr. and Mrs. Arthur Wright.

Spray of asters—Mr. and Mrs. Maurice Grover.

Spray of asters—Mr. and Mrs. Arthur Grover.

Spray of Asters—Mr. and Mrs. Albert Temple.

Spray of asters—Mr. and Mrs. William Jones.

Spray of rosebuds—Mr. and Mrs. C. E. Pinkham and family.

Broken Circle—Fannie Gardner Rebekah Lodge, No. 52.

Spray of dahlias and gladioli—Woman's Missionary Society of the Middle St. Baptist church.

Basket of Daybreak roses—New Franklin Parent-Teachers Association.

Spray of gladioli—King's Daughters of the Middle St. Baptist church.

Wreath of asters and rosebuds—Odd Ladies.

Spray of asters—Storer Relief Corps, No. 6.

Wreath of asters and roses—L. A. O. M.

Spray of asters and gladioli—Ladies of P. M. Club.

Spray of asters—Old Free Baptist friends.

Spray of asters and gladioli—Mrs. Elizabeth Brown.

Spray of roses—Mrs. Ida Urch.

Mound, Friend—Mr. and Mrs. Wm. Hold, Mr. and Mrs. Nelson Walker, Mrs. Hattie James.

Spray of jack roses—Mr. and Mrs. Charles Hand.

Spray of gladioli—Kenneth Wood, Eunice James and Ruth James.

Spray of asters—Mr. and Mrs. C. J. Latourelle.

Spray of Asters—Lora and Malcolm Latourelle.

Spray of pinks—Mr. and Mrs. H. F. Berry and family.

Spray of roses—Miss Berry.

Spray of asters—Mr. and Mrs. Earl Pace.

Spray of zinnias—Mr. and Mrs. S. G. Peterson and family.

Spray of asters—Mr. and Mrs. Chandler.

Spray of asters—Mr. and Mrs. Charles Pio.

Spray of zinnias—Mr. and Mrs. Nells Anderson, Mr. and Mrs. Ray Waldron.

Spray of asters—Mr. and Mrs. Harry Rosen.

Spray of zinnias—Mr. and Mrs. Harry Winebaufn.

Spray of asters—Mr. and Mrs. Edmund Pike.

Basket of flowers—Elizabeth M. Pike

Spray of gladioli—Mrs. John N. Pearson.

Spray of rosebuds—Mr. and Mrs. J. H. Morrill.

Spray of gladioli—Mrs. Annie Hall, Mrs. Ralph Adams, Mrs. Helen Shreck.

Spray of gladioli—L. B. Benson.

Spray of asters—Mr. and Mrs. W. S. Jackson and family.

Spray of zinnias—Mrs. Horace Gray, Mrs. Alice Witham.

Spray of gladioli—Mrs. Alfred Hackett and family.

Spray of asters—Annie Oliver, Alice Hutchins.

Spray of gladioli—Mr. Frank Seavey

Spray of rosebuds—Mr. and Mrs. Harry Workman.

Cross of white dahlias—Mr. and Mrs. Barnett.

Mound of asters and dahlias—Charles Barutio.

Spray of asters and gladioli—Mr. and Mrs. C. A. Hersey.

Spray of gladioli—Mrs. F. H. deRochemont.

Spray of asters—Mr. and Mrs. Wm. Knight.

Spray of gladioli—Mr. and Mrs. Mark O'Malley.

Spray of asters—Mr. and Mrs. Harry Clark.

Spray of gladioli—Mr. and Mrs. George Palfrey.

Spray of gladioli—Mr. and Mrs. Ernest Frederickson.

Spray of dahlias—Mrs. Stella Moulton.

Spray of gladioli—Mr. and Mrs. Morris Hurd.

CARD OF THANKS

We the undersigned wish to express our sincere gratitude to the kind neighbors and friends who extended kindness and sympathy during our recent bereavement. We wish also, to thank our friends for the use of their autos and for the many beautiful floral tributes sent.

Mr. Albert Plumer
Richard, Harry and Florence Jones
Mr. and Mrs. L. L. Gould
Mrs. James Sunderland.

Joseph Perault, 25, of 242 West Newton street, Boston, a revenue agent was arrested at his home early yesterday morning by Sergeant Waugh and Patrolman Delaney of the Back Bay station charged with attempting to extort $60 from Mrs. Cora Peterson of 51 St. Germaine street.

George B. Sullivan, 37, of 242 West Newton street, was arrested charged with the same offence, Saturday afternoon after Mrs. Peterson complained to the police and the latter had set a trap for the men. It is alleged that Perault upon discovering a pint of liquor in Mrs. Peterson's apartment urged that he would "fix" things up for her if she would pay him $60. She pleaded that she did not have the money but declared she could get it if the men would return later.

THREE HANDTUBS IN THE PLAYOUT

Newburyport Engine Wins at Byfield Muster.

The veteran firemen at Byfield held a muster on Saturday with three handtubs in the playout. One from Amesbury, another from Newburyport and the third from Byfield. The Newburyport engine which had not been used for several years, won the first prize.

The summary:

Name and place	
Neptune, Newburyport	200 ft 8 in
Protector, Amesbury	195ft.
Eries, Byfield	187 ft.

THE SAUCY MOSQUITO

(By Virginia Wainwright)

Ze—Ze—Buzz
Zz—Zz—Zz
Buzz—Zz—Zz—
Buzz—Zz—Zz—

I'm a saucy little mosquito,
Bent on taking solace
From those big giants about us,
Who live in hovel and palace.

My mother laid her eggs
In the unchanged water of flowers
In the parlor of a house,
Which had cupolas and towers.

My sting is very sharp
Though I'm not so very old,
And many joys for me
Do garments of navy blue hold.

Like the others of my kind
I run from anything white,
And people clad in bright yellow
I never, never bite.

My cousins were bred in tin cans,
My aunts in a barrel of rain,
My uncles came out of salt marshes;
I'm superior, in a vase having lain.

Aedes sollicitans is the name
Of white "skeet" of the salt-marsh low
And Aedes Cantator
Is the brown salt-marsh mosquito

I'm a Culex pipiens,
And not so dangerous to mortals
As the Anopheles tubed "skeets"
Opening fever portals.

The woodland tribe in the swamp
Aedes Vexans is named,
Mansonia Pertubans
In sedges of swamps is famed.

Aedes Canadensis is the tribe
Of the woodland pool so still;
Aedes Stimulans lives in woods,
In the valley and up on the hill.

I am a female mosquito.
The males, you know, do not bite;
We prefer by night and at dusk
To bite than by broad daylight.

Last night, ere she put out her lamp,
Attracted by a light band,
I entered a maiden's room
And gave her a nip on the hand.

She dreamt of her beloved—
They were walking in the lot-land—
He bent to kiss her cheek,
But she woke when a thorn pierced her hand.

Then I left through a hole in the screen
And attacked the bald head of a man,
In a sleeping porch dreaming
That to the stock exchange he ran.

He dreamt of stocks going up,
Rising higher and higher;
When I bit they tobogganed down,
And h ethe unlucky buyer.

Tra-la! Will humans be able
To wipe out our kind forever?
They'll have a pretty tough time
The clans of the "Skeets" to sever.

Sunday was an ideal day, rather cool, but fine for out of door life and there were hundreds at the beaches. The auto traffic was very heavy.

Up to-date and full of life, the Herald should be your every evening visitor.

THE STATE OF NEW HAMPSHIRE

Rockingham, ss Superior Court

In the matter of a libel for divorce with prayers relative to other relief, which is now pending in the Superior Court for said County of Rockingham, the original of which is on file in such court and may be examined by interested parties, the title of the case being as follows:

Fannie V. Reaume v. William J. Reaume

It appearing that the residence of the libelee is unknown, it is ordered that the libelant give notice to the libelee to appear at the Superior Court next to be holden at Portsmouth, in said county of Rockingham, on the third Tuesday of October, 1922, then and there to show cause, if any there be, why the prayers of said libel should not be granted by causing a true and attested copy of this citation and order of notice to be published in The Portsmouth Herald, a news paper printed at Portsmouth in said county of Rockingham, it being a newspaper published at the last known place of residence of the libelee in this state, three weeks successively, the last publication to be at least fourteen days prior to the return day.

It is further ordered that the clerk shall send by registered mail, with request for a return receipt, a copy of the libel and order attested by him, within seven days after the filing thereof, to the libelee at the last known postoffice address, and to the relative or friend, as stated in the libel.

Attest: C. H. KNIGHT, Clerk

Samuel W. Emery, Esq., Portsmouth, N. H., Att'y. for Libelant.

The foregoing is a true copy of citation and order for publication.

Attest: C. H. KNIGHT, Clerk

s18-25 o2

Stop Scratching

M & D Remedy will heal the most obstinate case of Eczema, or other skin diseases. Money refunded if not satisfied. Sold by Benjamin Green, Boardman and Norton and Philbrick's Pharmacy.

WANTED

WANTED—Young man wants board and room in private family. Apply E. Z. Herald Office. 1w s18

WANTED—A medium weight Roadster or touring car. No dealers and no junk. Give lowest cash price. Apply E. Z. Herald Office. 1w s18

WANTED—Work by day or hour. Washing to do at home. Experienced laundress. Write Box 16, Herald Office. 1w s16

WANTED—A girl over 16. Apply F. W. Woolworth Co. 3t s16

WANTED—Waitress at Little Gem Cafe. tf s11

WANTED—A high school girl wants a position afternoons caring for children. Address 57 Porpoise Way. 1w s14

WANTED—By married couple, no children, position as caretakers of estate, cater to week end parties. Experience and highest references. Excellent driver. Address Box 409, So. Hamilton, Mass. 1w s14

WANTED—Oct. 1 by young married couple. Modern 4 or 5 room house or flat. Write Box 3 this office. 1w s14

WANTED—A reliable man to work on farm over 30 years of age. H. W. Walkling, Newfields, N. H. Tel. Exeter 54-31. 1w s12

WANTED—Nurse girl. Apply 16 Bridge St. Tel. 1276-X. 1w s12

WANTED—By a young man, a position in a garage or store. Write to Box 123, Kittery Point, Me. 1w s12

WANTED—Experienced waitress. Apply at New China Restaurant, Congress St. tf s2

WANTED—Agents. Sell the original Watkins Products. Good city territory still open. Get our wonderful offer and free samples. Write today. The J. R. Watkins Co., Dept. 50, 64 Washington St., North, Boston, Mass. s2-9-16-23

WANTED—Now is the time to have your stove and furnaces cleaned. Furnace cleaned for $2.00. Tel. 295-21. F. J. Bailey, Box 154, R. F. D tf a21

WANTED—A young woman for general housework. Apply Mrs. P. B. Badger 207 Rockland street. tf s5

WANTED—National concern requires services of honest, energetic young man. Pleasant work, satisfactory income. Write Box 38, The Herald. tf a1

WANTED—At North Hampton, two maids, one for general housework, the other as nurse girl. Telephone Rye Beach 74-12. 1w

WANTED—Painting and paper hanging. Willis P. Gray, 339 Wibird St. Phone 607-J. tf m8

WANTED—Antique furniture of all kinds. Hooked rugs. Highest cash prices. Coleman's, 217 Market street. Tel. 1015-W.

WANTED—Bricklayer. Call 1467-W Sacco and Mustone. tf j22

WANTED—Medium house, good repair on road to Boston; State rent, etc. first letter to M. G. care Herald. tf a27

TO LET

TO LET—3 rooms and bath furnished complete. Apply 193 Marcy St. 1w s12

TO LET—Small tenement near Navy Yard station, Kittery, Me. Rent $8.50 per month. Apply A. M. Drinkwater after 5.30 p. m. 1w s12

TO LET—Tenements furnished or unfurnished. Apply to Peter Pantelakos, 530 Cutts St. Tel. 1692-Y. tf m21

TO LET—Two rooms, modern conveniences with piano. Hot water heat also gas heat. Mrs. L. G. Dora, 257 Richards Ave. Tel. 1433-M. tf s7

THE TOSCAN 131 Middle St. Apartments of 1, 2, 3 rooms, all improvements. Fine location.

TO LET—Suitable place for plumber shop, paint shop or any several manufacturing plants. Inquire at this office.

TO LET—Tenement, 3 modern improvements, hardwood finish. Apply 147 State St. tf

TO LET—Furnished rooms, also light-housekeeping rooms. Modern improvements. 59 Court St. cor. Liberty. Electric lights. Tel. 1646-J. 1w s1

FOR RENT

HOUSES

Four, five and six rooms, with all improvements. $18 Per Month Up.

The Atlantic Heights Co.
Tel. 88.

FOR RENT—Store 28 High St. Will be vacant after Sept. 1st. Inquire National Hotel. 1w s15

TO LET—Front, clean pleasant rooms for light housekeeping. Mrs. O'Leary, 175 State St. 1w s14

FOR RENT—Apartment completely furnished near Rockingham Hotel. Two rooms, kitchen, toilet, gas, electricity, coal and gas ranges; abundance closet room. Private entrance, southern exposure. Price $30. Tel. 1373-X, P. O. Box 13. tf s13

FOR RENT—Furnished house seven rooms and bath, furnace, electricity, in Kittery Point. Address P. O. Box 162. 1w s13

FOR RENT—Furnished eight room cottage. All improvements. Furnace. Apply Willow Cote, Eliot, Maine. Farmer Road 2w s5

FOR RENT—2 or 3 room tenement upstairs, all modern improvements, furnished, situated on Woodlawn Ave., Kittery. Address Box 498, Kittery. 2w s5

FOR RENT—Six room house on State Road in Greenland; 9 acres of land; 1-2 mile from center. L. D. Beck. Phone 304-31. a8tf

FOR RENT—Storage room. Call 141-W tf a4

TO LET

TO LET—An apartment of 2 nicely furnished rooms, steam heat for light housekeeping, centrally located, private family. Call 103 High St. Tel. 1795-R. 1w s15

TO LET—2 rooms furnished for light housekeeping, southern exposure, 2 minutes from postoffice. Garage. Write X. Y. Z. this office. 1w s15

TO LET—6 room house, all modern conveniences in excellent neighborhood Phone 312-W or 1291-X. 1w s15

TO LET—6 room house at 55 Melbourne street. Tele 150. tf s15

TO LET—One double and one single room, modern conveniences. 2 minutes walk from postoffice. Call after 4.30. Tel. 1795-J. 1w s16

TO LET—House with bath, set tubs, gas and hot water heat at 114 Cabot St. Apply 124 Cabot St. 1w s15

TO LET—Furnished house at Eliot, convenient to car line, large garden, garage, very moderate rent. Phone 1059-X. 1w s15

TO LET—House of 6 rooms, 360 Wibird St., now being painted on the outside, recently papered and painted inside, gas and furnace heat. Sunny location with garden. Phone 1099-M. 1w s14

TO LET—Furnished apartment for light housekeeping, 363 Miller Ave. Also 1-2 of tenement at 361 Miller Ave. Modern improvements. Tel. 639-J. tf s13

TO LET—Kitchenette, hot and cold water, enameled sink, gas range, electric lights, all modern improvements. 147 State St. tf m1

TO LET—Furnished rooms and kitchenette for light housekeeping, bath and gas. Apply 137 Hanover street.

TO LET—One large nicely furnished room, suitable for two gentlemen or man and wife. 321 State St. m19

TO LET—3 and 4 room tenements, all improvements. Apply Cut Price Auto Supply Store, 45 Vaughan St. tf s11

TO LET—Furnished single rooms and kitchenette apartments at the Marcy House, 353 Pleasant St.

TO LET—9 room tenement at 657 Islington St. Gas and bath. Tel. 612-Y. 2w s5

TO LET—2 room tenement furnished for light housekeeping. Gas and water connected, 171 Union St. Apply between hours of 8 a. m. and 6 p. m., 45 Coffin's Ct. 1w s12

TO LET—House at 42 School St. Apply at Little Gem Cafe. tf s11

TO LET—5 furnished rooms at Kittery Junction, opposite depot. Inquire Depot Master. 2w s11

TO LET—Furnished rooms and kitchenette apartments. Sandford House 129 State St. tf j23

TO LET—No. 133 State St. Comfortably furnished rooms, large, sunny, neat and attractive. Continuous hot and cold water, centrally located. Tel. 902-M. m18

TO LET—A tenement at 121 Congress St., twelve rooms, in good repair and all modern improvements. Apply at 65 Daniel St. or telephone 396-W. tf m10

FOR SALE

FOR SALE—9 Pure Hompkins S. C. Rhode Island Red Cockerels. If you want a good bird for next spring breeding this is your opportunity. C. F. Pearson, 1157 South St., Phone 1699-W. 1w s18

FOR SALE—Dodge Bros. Touring, early production, original finish and mechanically good. Price very low. Hobbs & Sterling. tf s18

FOR SALE—1922 Ford, driven less than 200 miles. Starter and demountable rims. Was won in "Ford a Day" contest this month. Apply O'Keefe, 457 Islington St. 1w s18

FOR SALE—Dodge roadster. Owner leaving states. Just rebored and rebuilt. All Royal cord tires, two absolutely new oversize, one extra. Runs beautifully. Bargain for cash. Phone 611-W after 4 p. m. 1w s18

FOR SALE—Magee kitchen range, No. 8, excellent condition. Can be seen at 126 Spring St., or call at United Cigar Store. 1w s15

FOR SALE—5 passenger Chalmers automobile in fine condition. Also Shetland pony. Best offer takes them. F. L. Woods, 161 Pleasant St. 1w s11

FOR SALE—Ford touring 1920 in excellent mechanical shape. Hobbs & Sterling Co. Tel. 350. tf s15

FOR RENT—Apartment of six rooms and sun parlor, on Maplewood Ave. All improvements. Caswell Agency, 9 Congress St. tf j27

FOR SALE—Female Boston Terrier, 9 weeks old. Tel. 1731-W. Leon E. Thompson, 603 Union St. s16, 1w

FOR SALE—Ford Sedan, used 2 1-2 months. Perfect condition. Phone 1206-R after 6 p. m. 1w s16

FOR SALE—1918 Ford touring car, 4 new tires in fine condition; for sale cheap if taken at once. W. S. Staples, So. Eliot, Me. 3t s11

FOR SALE—House lot at Kittery Point on the water front. Inquire Victor Sawyer, Kittery Point. 2w a29

FOR SALE—Furniture, Gas range, ice chest, fancy lamps, large sash window, iron posts, beds, etc. Apply at 107 Market St. tf a29

FOR SALE—Six room house with 4 acres of good land in Greenland Village. Price $1300. Caswell Agency, 9 Congress St. tf j26

FOR SALE—One 10x12 tent with poles and fly. Call Rye Beach 28-11. tf j16

FOR SALE—Baby carriage, 31 Hill St. Tel. 1476-J. 1w s14

FOR SALE—One horse and two small hen houses. Call after 5 p. m. Advill Spinney, So. Eliot, Me. 1w s14

FOR SALE—For a quick sale, two registered Pekenlse pups $35. each. Call at 4 Melbourne street, or telephone 261-W. 1w s14

FOR SALE—Empty barrells. Apply F. W. Woolworth & Co. 3t s14

FOR SALE—1921 Chevrolet, good mechanical condition. Tel. 1707-R. tf j31

RAND'S

The Workingman's Store.

Good Line of Men's Dress Shirts .... $1.00 ea.

The latest creations in Golf and Sport Hose, priced at $1.50 to $2.25 pr.

New Line of School Shoes for the boys and girls. Come in and look 'em over.

5 Ladd St.

Phone 311-W.
BRANCH AT YORK BEACH

FOR SALE

FOR SALE—Small metal furnace, gas or oil heater. Inquire Herald Office.

FOR SALE—Hub marvel range, first class condition. Apply 446 Union street. Tele. 1686-W. 1w s1

FOR SALE—Man's bicycle, cook stove, large sideboard, bed and springs and one iron cot with spring. Apply at 38 Whidden St. 1w s13

FOR SALE—1915 Oakland Roadster in good condition. Cheap for cash. Write Box 12, Herald Office. 1w s12

FOR SALE—Pure bred Ancona Pullets and Cockerels, also White Rock pullets, April hatched. Write or call to S. B. Allen, Kittery Point, Me. 1w s12

FOR SALE—1914 Harley Davidson twin in good running order. Phone 1551-R. 1w s12

FOR SALE—Good second hand coal cooking range with large gas oven and broiler above. Three burner gas plate on rear. Brass hot water coil. Tel. 622-J. 1w s12

FOR SALE—Dodge Touring car 1919, in excellent condition. Tel 231-M. tf a12

FOR SALE—4 ton pea coal. Apply D. J. Drake, 55 Thornton St. 1w s12

FOR SALE—21 foot open motor boat with 5 h. p. Ferro engine and reverse gear in first class condition. Richard O'Brien, Portsmouth Yacht Club. 1w

FOR SALE—House 1614 Park St., Wibird St. Fine neighborhood. Inquire this office.

FOR SALE—Small Ford truck just overhauled, two Cord tires on rear. Also a Trailer just made over. Hard rubber tires. Will sell one or both. 121 Vaughan St. Phone 1605. tf j26

FOR SALE—Six room house with electric lights near Haven school. Building for garage. Price $1900. Caswell Agency 9 Congress St. tf j26

FOR SALE—Cadillac car in good condition, self starter, electric lights, very cheap. Tel. 1074-W between 6 and 8 p. m. tf j16

FOR SALE—Toulouse geese, also eggs from same. 1 Emden gander, and 1 cross breed gander. light Brahma eggs. Tele Portsmouth 1877-W. tf a1

FOR SALE—A six room house with modern improvements at 45 Gardner St. Inquire at 95 Mechanic St. tf a20

LOST

LOST—Between St. John's Church and the Postoffice Sunday morning, a child's sweater, tan with brown colar. Finder please notify this office or 100 Chapel St. tf s18

LOST—Sept. 10. Will the party who picked up brown and tan hand bag containing money, photos and letters valuable to party only, near or in F. D. Coleman's drug store, kindly communicate with A. E. Ross, 533 Congress St., Room 215, Portland, Me. Reward. 1w s15

LOST—Fountain pen without cap in shopping district Saturday evening. Notify 226 Deer St. Reward. 1w s13

MISCELLANEOUS

MADAME HILLIS, Psychic Reader, until Sept. 6th only, 96 Court St. Phone 1310. a8

ELECTROLYSIST

Abbie Caswell guarantees a safe and permanent cure for the blemish of superfluous hair. 15 years experience. 33 Market St., Portsmouth, N. H. With E. O. Raitt. Tele. 824-M. s18-19-20-25-26-27

All Kinds of General Machinist Work

By Expert Workmen, Generator and Electrical Work.

George L. Buckley
61 Bow St., Portsmouth
Tel. 839-R.

Pure Guernsey Milk

From pure bred Guernsey cows, tuberculin tested under Federal supervision at Sunshine Farm, North Hampton (owned by N. D. Dodge Shoe Co.) Guernsey milk is celebrated for its beautiful color and cream. Sole distributors for Portsmouth and vicinity.

Portsmouth Creamery
160 Bow St. Tel. 1316

PAINTING & PAPER HANGING

Agent for Thibaut Wall Paper and Sanitis Wall Covering. At a Reduction.

E. SHAW
61 Pickering St. Phone 1231-M.

Florence Marshall Walker
Teacher of Piano and Accompanist
Will Receive Pupils at
54 Highland Street
Tel. 1148-M.

Important Notice

WHAT EVERY MAN SHOULD KNOW.

We will make you a positively All Wool

SUIT OR COAT

Of Serge, Worsted or Tweed, made to your own individual measure and Guaranteed in Fit, Material and Workmanship, for

$23.50

Every garment made by skilled Union Labor which is a protection against unsanitary conditions and underpaid men and women or the so-called sweat shops. Yours truly,

I. M. BALDWIN CO.
Wholesale Tailors, 49 Beach St., Boston, Mass.
PORTSMOUTH BRANCH, 250 STATE ST.
Next to A. & P. Store, Opp. Postoffice.
ASK YOUR NEIGHBOR—HE WEARS ONE.
Phone 476 W. W. GRATTO, Manager

PRESENTING THE HATS OF UNEXAMPLED SMARTNESS

There's Spice In The Price

Our policy is to put on a reduced profit when our Fall Hats come in, so that we don't have to reduce the prices to move them out.

Autumn Soft Hats $5.00 to $6.00
Autumn Derbies $5.00 to $6.00

F. W. LYDSTON & CO.

Showing A Complete Array Of Correct Autumn Styles In

MALLORY HATS

ELKS OFF FOR OUTING

The weather man certainly treated the local lodge of Elks right today when Old Sol generously showered its warmth on the merry marchers this noon on its parade around town previous to taking cars to Rand's Grove where the lodge is celebrating its 36th anniversary. The ball game and sports occupied the afternoon after a hearty clam bake.

Jack Frost is with us.

FORD

Buy Now

The 16th of September is fast approaching and as yet we have received no word that the Ford Motor Co. will change its plans about closing on that date.

We have not been able to build up any reserve supply of Ford Cars to take care of the demand after the 16th of September. We can, however, take care of the orders that we receive in the next week. Don't delay! Place your order with us today and avoid disappointment.

Brooks Motor Sales

Hanover St. (Foot of Pearl)

FORD. LINCOLN.

OPEN EVENINGS.

READ THIS, GIRLS! SEE WHAT GEN. EDWARDS SAYS

Tells Regulars They Ought to Be Happy in Portsmouth.

General Clarence R. Edwards "daddy" of the Yankee Division gave a farewell address to the regulars at Camp Devens, made some interesting comment concerning feminine charm.

"Daddy" explained to the boys that he was going to send a few to Portsmouth, some to New Bedford, others to Portland. The boys, not keen for transfers, needed a bit of honey, so this is what they got to soothe their wounded feelings:

"These towns are eager to have you, and you'll find the people fine and hospitable. In Portsmouth the girls are cosy and eager, just as they were in Coblenz. And Portsmouth has nothing on the New Bedford girls. You'll like them all."

AUTO STOLEN SATURDAY NIGHT

An automobile owned by Ralph Hett was stolen some time Saturday night from in front of his home on Maplewood avenue.

Mr. Hett left his car standing in front of his house Saturday night. It was directly under an electric light and he supposed it would be safe, but Sunday morning he reported the car missing. The police sent out a description of the car, but have no idea of the direction taken by the thief or how long a start he had.

DANCE AND CABARET MURPHY'S ORCHESTRA

Director Dan Murphy says "the boys are going to work harder and are going to feature more novelty numbers on their engagement in Portsmouth Tuesday, than ever before." To make the team as strong as possible, Mr. Murphy is bringing 12 men, all feature players, appearing in new costumes. It is said to be bad business to predict but it is safe to say that every indication points to a record crowd for this opening dance attraction at Freeman's Hall tomorrow night. Big entertainment program for the balcony patrons, beginning with the half hour concert at 8, then the dancing with all new cabaret feature sand songs.No advance in admission.

MEETING IN INTEREST OF CENTENARRY MOVEMENT

A meeting in the interest of the Centenary movement will be held at the Methodist church on Tuesday evening, Sept. 19, at eight o'clock. Dr. Arthur M. Morse of New York City will be the speaker. Delegates are expected from a group of the Methodist churches in this vicinity. The Ladies' Aid Society will serve supper at six o'clock.

Local Dashes

Colder.

Some game.

This is Elks' Day.

The Yacht club had a great run to the Shoals.

Have your stove trimmings made to look like new. Tel. 1762-J. 1w s18

The "salary" wing of the old-timers is a little lame today.

Monuments, gravestones. J. H. Dowd Co. C. F. Dowd Mgr. Tel. 1547-M. 93 Market street.

C. GRAY
FOR COAL
PHONES 69-1700

Wood of all kinds for sale. Phone J. Regan 662-W.

FOR SALE—Blind, sash and 2 wagons, boards and lumber. Harry J. Freeman, 876 Islington St. a19tf

Ride to Rochester Fair by auto. Black Cat Garage will take you there at a fair rate. Tel. 1433-M. 1w s18

Ethel Whiton Thompson, teacher of pianoforte. Studio, Glebe Building, Room No. 10. 2t s16-18

Hard and soft wood pine limbs. Francis P. Clair, Cate St. Tel. 1507.

Supper at the Methodist vestry Tues. Sept. 19, 6.30 p. m. Tickets 35 cts.

The man who sticks to the straw hat should be patted on the back for his good sense and judgment.

Scelite indicators on your socket chains tell where the light is when its dark. Portsmouth Electric Shop. tf s14

The high school football squad went out for practice this afternoon. There are a large number of candidates.

This is mountain time, weather fine. Foliage beautiful and hotel rates lower. Phone Black Cat Garage for rates. Tel. 1433-M. 1w s18

The Intervale club of Manchester will be the guests of the Country Club on Saturday afternoon and evening.

Taylor dining room 19 Ladd St., is the place for home cooking. Regular meals served at all hours at a reasonable price. Phone 1628. tf j17

Over night trips to Cacarabig Camp on Lake Winnipesaukee. Chaperone furnished if desired. Black Cat Garage Tel. 1433-M. 1w s18

Gifts that endure and are prized most are electrical gifts. Buy them at Portsmouth Electric Shop. tf s14

"The eternal fitness of things" demands Baker's Certified Flavoring Extracts when other ingredients of unquestionable quality are used. All grocers.

Fire Insurance when you need it.Ten strong companies. Caswell Agency.Tel. 481-W. 9 Congress St. tf j14

Special sale is now going on 59 Vaughan St. The Bargain Counter. Everything in the store is to be sold at a sacrifice. Any ladies' waist in the store for $1.00. A lot of boys wash suits for $1.00. Little tots organdy dresses $1.00. Girls white organdy dresses very pretty, sizes 6 to 14 yrs., $1.00. Other special prices on capes, coats, shirts and silk dresses.

TAKES POSITION WITH MOTOR MART

Roy V. Niell formerly of the Eldridge Garage, has accepted a position with the Page Jewitt and Chevrolet Line with the Portsmouth Motor Mart. For demonstration of these cars phone 22. 3t s18

CHARGED WITH SHOOTING HIS STEP MOTHER

Hayden Colburn, 17 years old, who the Manchester police charged with shooting his step-mother in Manchester early Sunday morning, was arrested in this city later in the day and turned over to the Manchester police.

The local police had been given a description of Colburn and the number of his car, and later, while officer Samuel Sullivan was doing traffic duty on Market Square, he spotted the man and placed him under arrest.

With Colburn were three other men, one was from Manchester and the other two were men he had picked up and giving a ride. They were not held.

Sunday afternoon Inspector Hamstead of the Manchester police arrived here and Colburn was turned over to him and he was taken back to Manchester.

Colburn is said to have shot his step mother while she was in bed, the bullet taking effect in her face near the nose. She is in the hospital.

Manchester, N. H., Sept. 18.—William Coburn, a high school student, arrested after his step-mother had been shot while she lay in bed yesterday, was arraigned in police court today, charged with assault with intent to kill. His case was continued until October 2d, and he was held without bond.

THE MAYOR JOINS PARTY FOR CAPE COD

Mayor F. W. Hartford headed a committee to visit the Cape Cod Canal this morning as the guest of the Maritime Committee of the Boston Chamber of Commerce. The visit is in the line of pushing the Portsmouth Harbor development movement. The plan of a state pier here is gaining rapidly.

MURPHY'S TOMORROW

Fall in, fun followers, for you'll find a full flowing fountain of frolic as Murphy fetches his 12 fast furious and far-famed fun fiends with their symphonious flutes, fiddles and French horns for a full pledged function of fascinating fandangoing at Freeman's Hall tomorrow night. If you don't believe this just take a seat in the balcony (if you get around early enough) and listen to the boys for awhile. They'll make you want to dance.

NOTICE

Dr. H. L. Taylor, 160 Middle St., office hours 2 to 4 p. m. 7 to 8 p. m. 1w s12

It's easy to make any statement on paper, but we prove ours in the cloth. We reaffirm it in the fit. Emphasize it in the style. And accentuate it in the price—there is no place where you can make a better investment for your clothing money. Yes, your clothes are an investment. Your looks are part of your business capital—these suits are a capital investment and here it is an investment where you can have your money refunded if you are not satisfied. Special models for young men that are models of style.

HENRY PEYSER & SON

Featuring "Stein-Bloch Smart Clothes"

PRYOR-DAVIS COMPANY PORTSMOUTH, N.H.

Flash Lights

With Fresh Batteries

PRYOR-DAVIS CO.

THE OLD HARDWARE SHOP

36 Market Street, Portsmouth, N. H.

TAXI CALL 22

FOR SALE

225 Islington Street

The Dr. Sherburne House, 12 rooms, furnace, bath, gas, large corner lot; well built house in central location. Inspection by appointment.

Cabot Street

Modern House, ten rooms, bath, hot water heat, set tubs, electric lights, hardwood floors and natural wood finish. Price $6000.

Frank D. Butler

EXCLUSIVE AGENT.
Real Estate and Insurance,
5 MARKET STREET.

FOR SALE

Double house, Miller Avenue. All improvements.

Price on application.

Inspection by appointment.

Fred Gardner

Globe Bldg. Phone 344-W.

PIANO FORTE TEACHING

Season of 1922 and 1923.
Miss M. B. GREEN resumes Piano Forte teaching Sept. 11. Special attention given to beginners as well as advanced pupils. For appointment address
M. B. GREEN,
21 Madison St., Portsmouth, N. H.
Tel. 161-W. h s2, 1m

A PUCLIC LECTURE

on the Greatest Discovery of the Nineteenth Century

CHIROPRACTIC

—AT—

Portsmouth Theatre

8 P. M.

Monday, Sept. 18, '22

JAMES G. GREGGERSON, D. C., in

"THE LAST WORD"

Dr. Greggerson is the most eloquent exponent of the principles of Chiropractic in the world. Read the Chiropractic Ads in the National Magazines, all of which are products of his pen.

Remember, this is one of the greatest opportunities that has ever been given to the public to obtain information that is the most vital to their health and happiness. No Admission Charged.

M. SCHWARTZ

TIME'S UP!

You can't Wait Any Longer. With Soft Coal, it will be hard to keep warm this winer. So

Bring in Your Old Furs and Let Me Make Them Like New in the Latest Styles.

Be sure and bring them to a man who knows his business.

I also have a Fur Supply of Tails, Heads, Fancy Chains, Springs, Covered Hooks.

You all know that I make New Suits and Coats, but I also want you to know that if you have an old suit or a coat, don't throw it away but bring it to me and I will make it over like new.

CLEANING AND PRESSING.

M. SCHWARTZ
Philadelphia Ladies' Tailor
148 State St. (½ Block from Court House). Tel. 1705.

Suits to Suit

Buy Now

You have your own ideas of a suit. And our business is to suit our suits to your ideas. We can do it.

The FALL STYLES are here now. The new models, fabrics, patterns, colors—famous makes that are recognized as supreme in the tailoring world.

The labels alone are a guarantee of Quality, Wearing Ability and Correct Style.

Buy Your Fall Hat Now $3 Up.

Stetsons, $7 Up

Berg Quality, $5 and $6

Kuppenheimer Good Clothes $35 Up.

Other Known and Good Makes $20 Up

COME IN—LOOK AROUND—NO OBLIGATION TO BUY

TROTTIER'S

22 High Street. "We're on the Square." 5 Congress Street.

LETTER BOXES

HARRY T. WENDELL

2 Market Square